



Trenchard Avenue, Credenhill, Hereford

Guide Price £235,000

🛏️ 2 🚿 1 🚻 1



- Stylish Finish Throughout
- Large Rear Garden
- Approved Consent for Driveway
- Thriving Village Community
- Recently Refurbished
- Generous Room Sizes



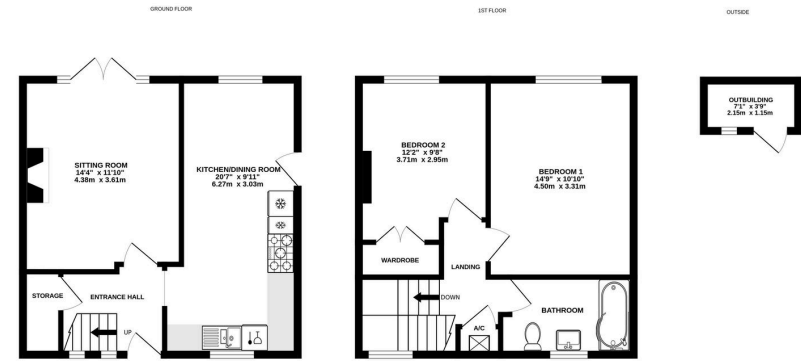

TOTAL FLOOR AREA : 862 sq.ft. (80.1 sq.m.) approx.
 Whilst every attempt has been made to ensure the accuracy of the floorplan contained here, measurements of doors, windows, rooms and any other items are approximate and no responsibility is taken for any error, omission or mis-statement. This plan is for illustrative purposes only and should be used as such by any prospective purchaser. The services, systems and appliances shown have not been tested and no guarantee as to their operability or efficiency can be given.
 Made with Metropix ©2020

A Beautifully Refurbished 2 Double Bedroom Semi-Detached House, offering a tasteful modern finish throughout and large rear garden, all set in a quiet cul-de-sac in Credenhill, near Hereford.

