



enfields

Enfields Hythe
3 Marsh Parade,
Hythe, Southampton,
Hampshire, SO45 6AN
T 023 8084 9210
E sales-hythe@enfields.co.uk

Holly Close, Hythe, SO45 3PW

Guide Price £289,950

🛏️ 3 🚿 1 🚗 2



- Mid Terraced Family Home
- Three Bedrooms
- Modern Kitchen
- Modern Bathroom
- New Boiler
- Driveway Parking
- Cul-De-Sac Location
- Large Summer House

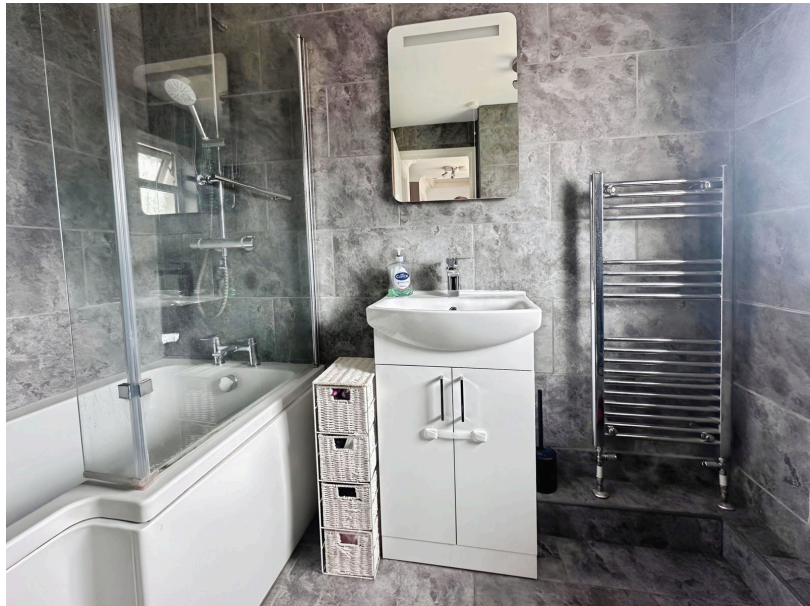

Enfields are pleased to offer to the market this three bedroom terraced family home situated within a popular cul-de-sac location and having gone through extensive modernisation by the current owners.

The property comprises of entrance porch, front to back living room, recently replaced kitchen/breakfast room and a separate study/playroom to the ground floor.

Upstairs there are three bedrooms, including two double bedrooms and a recently replaced family bathroom.

Externally, there is driveway parking to the front and a large rear garden with a recently added Summer House.

Further benefits include a new boiler, double glazing throughout and ample storage space.

Viewing is highly recommended to fully appreciate the accommodation and location on offer.

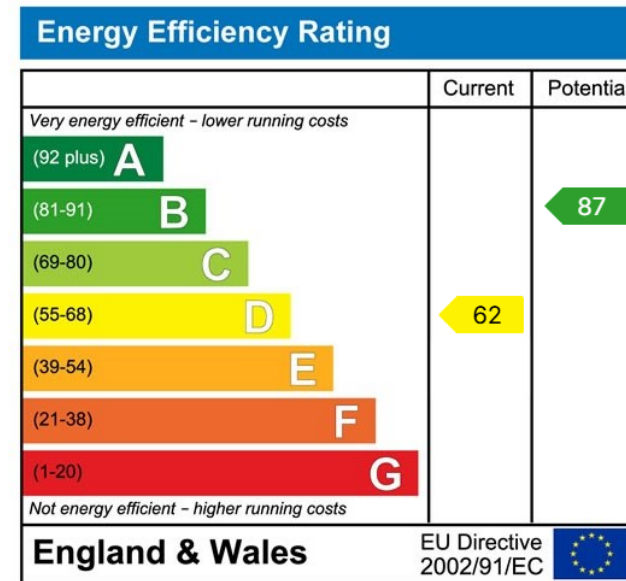
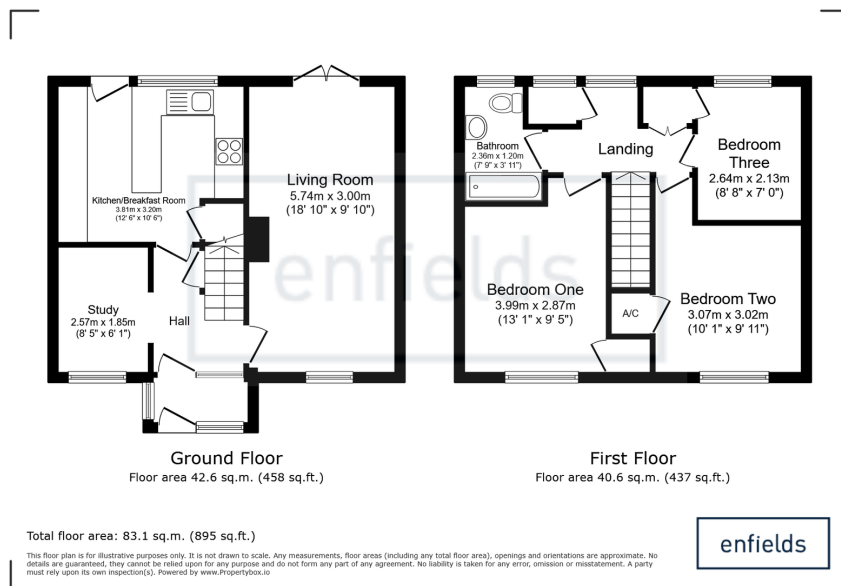

www.enfields-southampton.co.uk



It is Enfields policy to respect any sole agency currently in force and we would not be able to commence marketing until this has expired or been terminated. If you fail to terminate any previous agreement you could be liable for two sets of fees. Enfields Hythe is a trading name of YTF LTD Registered office: 345 Shirley Road, Southampton, Hampshire, England, SO15 3JD. Company Registration No: 10459987. VAT Registration No: 281 2975 81.

Enfields Lettings - Embley Management LTD T/A Enfields. Registered Address: 345 Shirley Road, Southampton, Hampshire, England, SO15 3JD. Company Registration No: 14847604. VAT Registration No: 439 8546 45.

