

Langdown Lawn, Hythe, Southampton, SO45 5BT

Guide Price £95,000

1 1 1



- No Forward Chain
- Communal Lounge
- Parking For Residents And Guests
- Spacious Living Room
- Over 55's Development
- One Double Bedroom
- Lift And Stairs To All Floors
- Landscaped Communal Garden
- First Floor Apartment
- Walk-In Shower



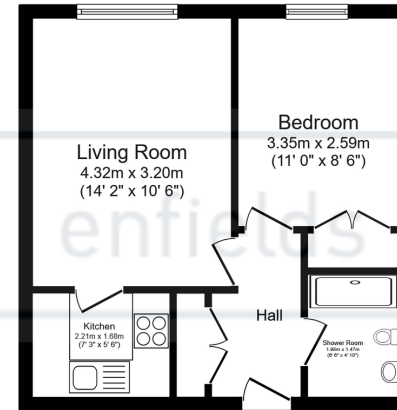
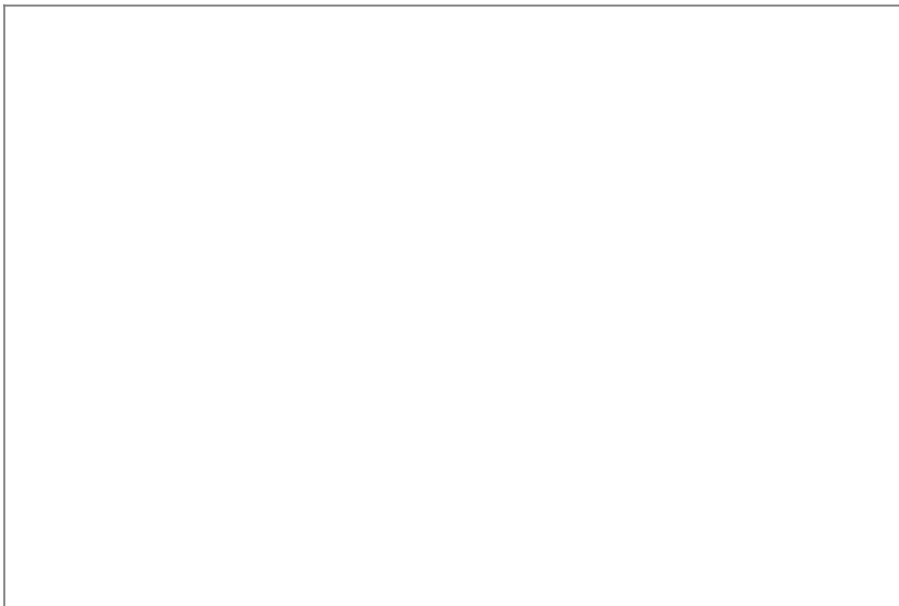

Total floor area: 35.9 sq.m. (386 sq.ft.)

First Floor
Floor area 35.9 sq.m. (386 sq.ft.)

This floor plan is for illustrative purposes only. It is not drawn to scale. Any measurements, floor areas (including any total floor area), openings and orientations are approximate. No details are guaranteed, they cannot be relied upon for any purpose and do not form any part of any agreement. No liability is taken for any error, omission or misstatement. A party must rely upon its own inspection(s). Powered by www.Propertybox.io



No Forward Chain

A first floor 'over 55's' one double bedroom apartment situated within a popular development with benefits including communal garden and lounge. Lifts to all floors and available with no forward chain.

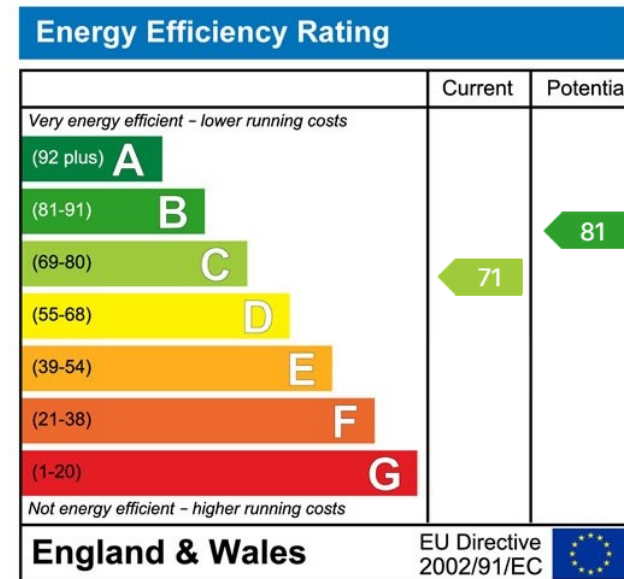

www.enfields-southampton.co.uk



It is Enfields policy to respect any sole agency currently in force and we would not be able to commence marketing until this has expired or been terminated. If you fail to terminate any previous agreement you could be liable for two sets of fees. Enfields Hythe is a trading name of YTF LTD Registered office: 345 Shirley Road, Southampton, Hampshire, England, SO15 3JD. Company Registration No: 10459987. VAT Registration No: 281 2975 81.

Enfields Lettings - Embley Management LTD T/A Enfields. Registered Address: 345 Shirley Road, Southampton, Hampshire, England, SO15 3JD. Company Registration No: 14847604. VAT Registration No: 439 8546 45.