



enfields

Enfields Hythe
31 Marsh Parade,
Hythe, Southampton,
Hampshire, SO45 6AN
023 8084 9210
sales-hythe@enfields.co.uk

Brook Valley, Southampton, SO16 6SR

£265,000

3 1 1



- Open To Offers From Investors
- Terraced House
- Private Balcony
- Modern Kitchen
- Gas Central Heating And Double Glazing
- Three Bedrooms
- Driveway And Garage
- Lounge/Diner
- Separate Study/Office
- Viewing Highly Recommended



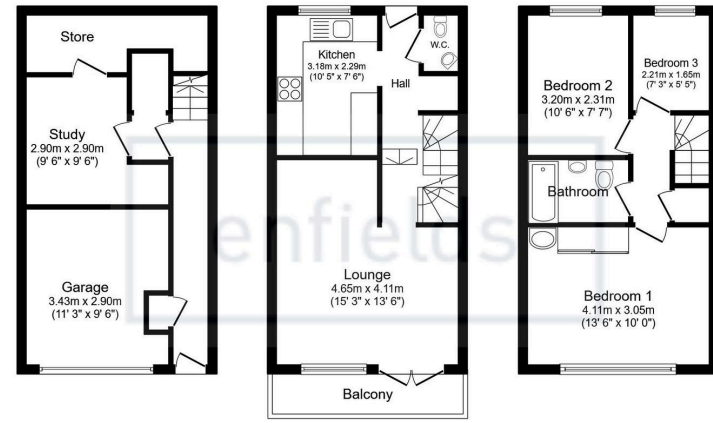

Lower Ground Floor
Floor area 32.6 sq.m. (351 sq.ft.)

Ground Floor
Floor area 32.6 sq.m. (351 sq.ft.)

First Floor
Floor area 32.6 sq.m. (351 sq.ft.)

Total floor area: 97.8 sq.m. (1,053 sq.ft.)
This floor plan is for illustrative purposes only. It is not drawn to scale. Any measurements, floor areas (including any total floor area), openings and orientations are approximate. No details are guaranteed, they cannot be relied upon for any purpose and do not form any part of any agreement. No liability is taken for any error, omission or misstatement. A party must rely upon its own inspection(s). Powered by www.Propertybox.io



Open to offers to buy-to-let investors who would consider keeping tenants in situ.

A three bedroom terraced house situated in Brook Valley with three bedrooms, private balcony, driveway parking and garage.

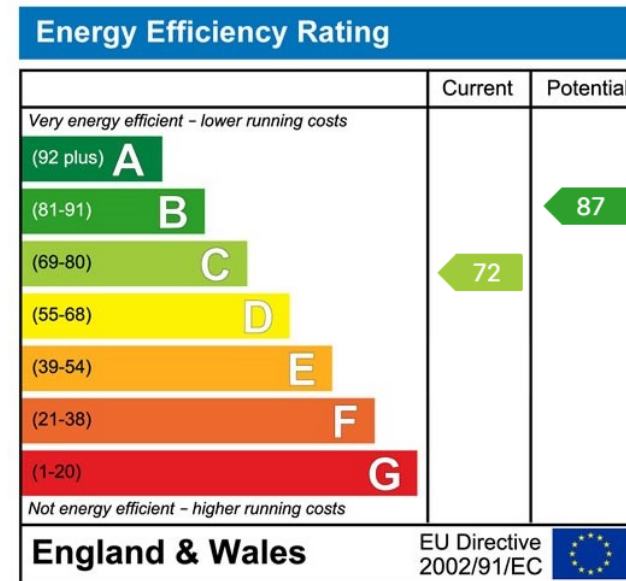

www.enfields-southampton.co.uk



It is Enfields policy to respect any sole agency currently in force and we would not be able to commence marketing until this has expired or been terminated. If you fail to terminate any previous agreement you could be liable for two sets of fees. Enfields Hythe is a trading name of YTF LTD Registered office: 345 Shirley Road, Southampton, Hampshire, England, SO15 3JD. Company Registration No: 10459987. VAT Registration No: 281 2975 81.

Enfields Lettings - Embley Management LTD T/A Enfields. Registered Address: 345 Shirley Road, Southampton, Hampshire, England, SO15 3JD. Company Registration No: 14847604. VAT Registration No: 439 8546 45.