



enfields

Enfields Hythe
3 Marsh Parade,
Hythe, Southampton,
Hampshire, SO45 6AN

T 023 8084 9210
E sales-hythe@enfields.co.uk

Lepe Road, Blackfield, Southampton, SO45 1YT

Offers Over £300,000

🛏️ 2 🚿 1 🚗 2



***** NO CHAIN *****

Situated on Lepe Road is this two double bedroom detached bungalow with gated driveway and no forward chain.

The property offers excellent potential with large kitchen/breakfast room, spacious living room, two double bedroom, including master bedroom with W/C and conservatory overlooking the very private rear garden. Some modernisation is required and there is great potential to extend and/or convert the loft space (Subject to the correct planning consent).

Further benefits include gas central heating, mainly double glazed, a gated entrance and parking for at least three vehicles. Viewing is highly recommended to fully appreciate the accommodation and potential on offer.



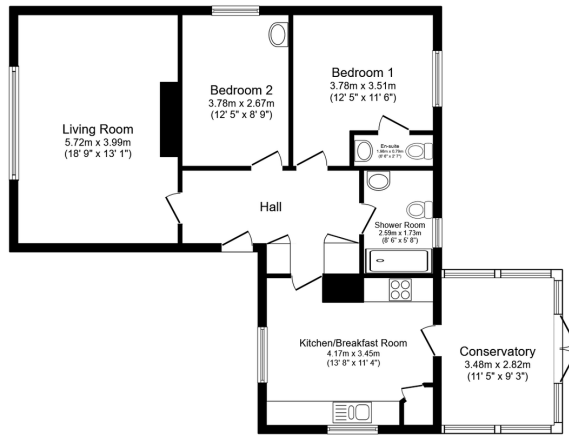

Floor Plan
Floor area 89.3 sq.m. (961 sq.ft.)

TOTAL: 89.3 sq.m. (961 sq.ft.)

This floor plan is for illustrative purposes only. It is not drawn to scale. Any measurements, floor areas (including any total floor area), openings and orientations are approximate. No details are guaranteed, they cannot be relied upon for any purpose and do not form any part of any agreement. No liability is taken for any error, omission or misstatement. A party must rely upon its own inspection(s). Powered by www.Propertybox.co.uk

- No Forward Chain
- Two Double Bedrooms
- Private Rear Garden
- Kitchen/Breakfast Room
- Shower Room
- Detached Bungalow
- Secure Driveway
- In Need Of Some Modernisation
- W/C To Master Bedroom
- Early Viewing Highly Recommended

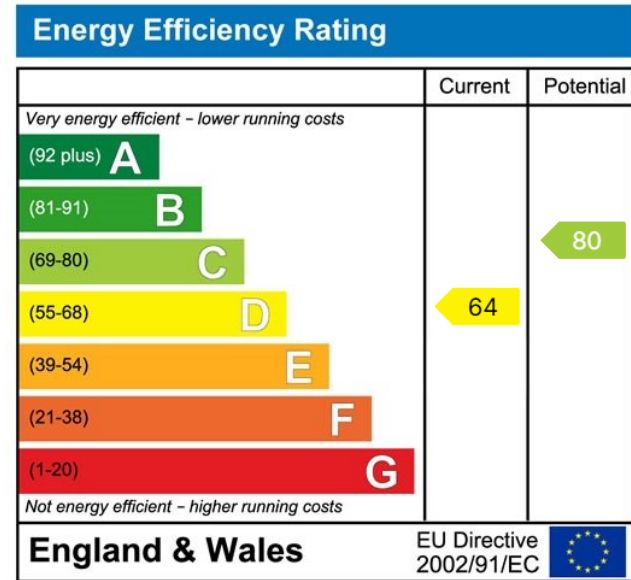

www.enfields-southampton.co.uk



It is Enfields policy to respect any sole agency currently in force and we would not be able to commence marketing until this has expired or been terminated. If you fail to terminate any previous agreement you could be liable for two sets of fees. Enfields Hythe is a trading name of YTF LTD Registered office: 345 Shirley Road, Southampton, Hampshire, England, SO15 3JD. Company Registration No: 10459987. VAT Registration No: 281 2975 81.

Enfields Lettings - Embley Management LTD T/A Enfields. Registered Address: 345 Shirley Road, Southampton, Hampshire, England, SO15 3JD. Company Registration No: 14847604. VAT Registration No: 439 8546 45.

