



enfields

Enfields Hythe
3 Marsh Parade,
Hythe, Southampton,
Hampshire, SO45 6AN
T 023 8084 9210
E sales-hythe@enfields.co.uk

Admirals Close, Fawley, SO45

Guide Price £280,000

3 1 1



GUIDE PRICE £280,000 TO £290,000

Enfields are delighted to offer for sale this semi-detached family home situated within a cul-de-sac location in Fawley Village. The ground floor layout comprises of a lounge/dining room, modern kitchen, study and W.C. The first floor offers three bedrooms, including two double bedrooms and a family bathroom.

Further benefits include an enclosed rear garden with electric double gates giving secure vehicle access, a garage, double glazing throughout, gas central heating and no forward chain.

Viewing is highly recommended to fully appreciate the accommodation and location on offer.



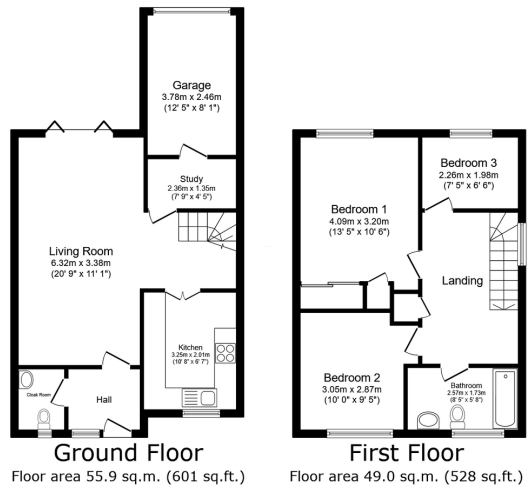

TOTAL: 104.9 sq.m. (1,129 sq.ft.)

This floor plan is for illustrative purposes only. It is not drawn to scale. Any measurements, floor areas (including any total floor area), openings and orientations are approximate. No details are guaranteed, they cannot be relied upon for any purpose and do not form any part of any agreement. No liability is taken for any error, omission or misstatement. A party must rely upon its own inspection(s). Powered by www.propertybox.io

- GUIDE PRICE £280,000 TO £290,000
- No Forward Chain
- Three Bedrooms
- Semi Detached House
- Gated Rear Driveway
- Garage
- Cul-De-Sac Location
- Modern Throughout
- Private Garden
- Open Planned Lounge/Diner

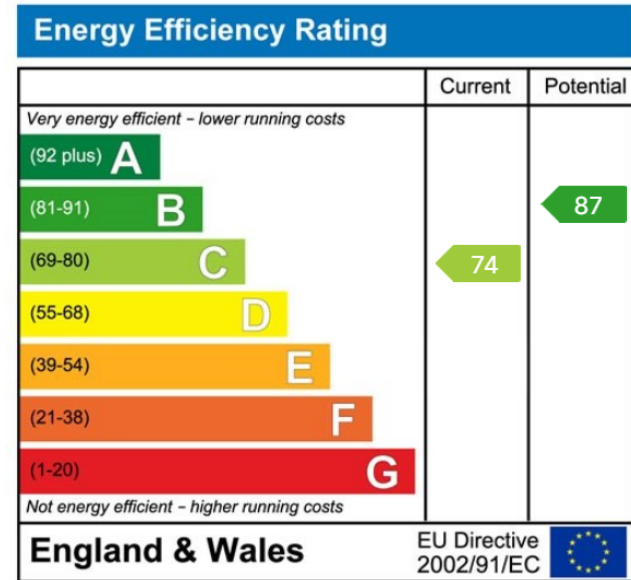

www.enfields-southampton.co.uk



It is Enfields policy to respect any sole agency currently in force and we would not be able to commence marketing until this has expired or been terminated. If you fail to terminate any previous agreement you could be liable for two sets of fees. Enfields Hythe is a trading name of YTF LTD Registered office: 345 Shirley Road, Southampton, Hampshire, England, SO15 3JD. Company Registration No: 10459987. VAT Registration No: 281 2975 81.

Enfields Lettings - Embley Management LTD T/A Enfields. Registered Address: 345 Shirley Road, Southampton, Hampshire, England, SO15 3JD. Company Registration No: 14847604. VAT Registration No: 439 8546 45.

