



enfields

Enfields Hythe
3 Marsh Parade,
Hythe, Southampton,
Hampshire, SO45 6AN
T 023 8084 9210
E sales-hythe@enfields.co.uk

38 Meadowsweet Way, Horton Heath

Guide Price £499,000

 4  1  2

- No Onward Chain
- Detached Family Home
- Modern, Fully-fitted Kitchen
- Ample Off-road Parking
- Garage
- Four Double Bedrooms
- Sought-after Area
- Ground Floor Cloakroom
- Generous Enclosed Rear Garden
- Corner Plot

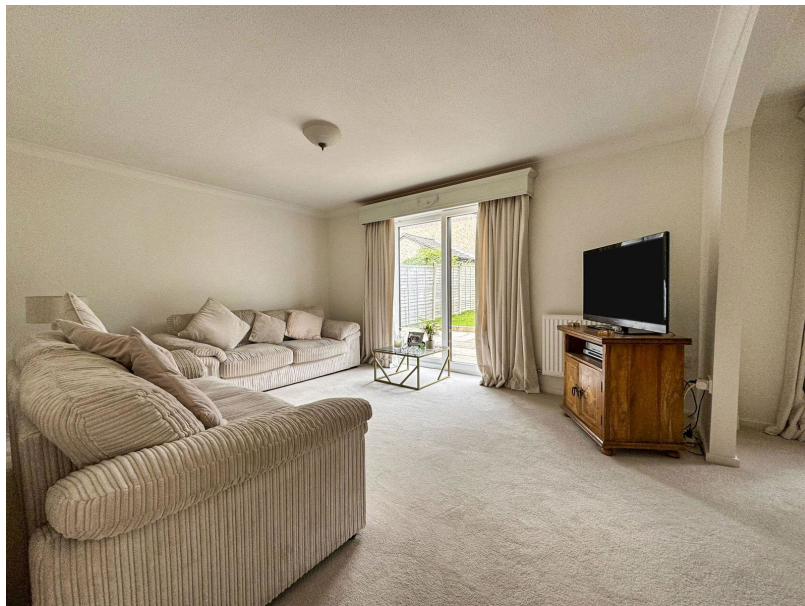

****NO FORWARD CHAIN****

A beautifully presented, four-bedroom detached family home on a desirable corner plot, offering spacious and flexible living accommodation.

This charming property comprises a welcoming sitting room, a separate dining area, and a modern kitchen, all located on the ground floor. The ground floor also features a convenient cloakroom. Upstairs, you'll find four good-sized bedrooms and a family bathroom, ideal for family living.

Externally, the home benefits from ample off-road parking with a single garage attached. The home offers a generous enclosed rear garden, offering a great space for outdoor activities and entertaining. The corner plot provides additional privacy and space, enhancing the overall appeal of the property.

Situated in a sought-after location, this home is within walking distance of the vibrant Fair Oak village centre, as well as Wyvern School. It's also well-positioned for commuters, with easy access to Eastleigh train station, Southampton Airport, and major road networks.

Offered with no onward chain, this property is a must-see for those looking for a well-located and well-presented family home.



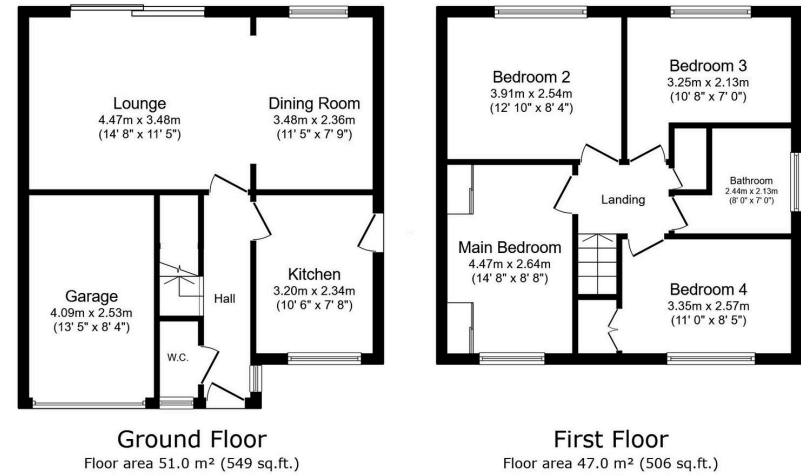

TOTAL: 98.0 m² (1,055 sq.ft.)

This floor plan is for illustrative purposes only. It is not drawn to scale. Any measurements, floor areas (including any total floor area), openings and orientations are approximate. No details are guaranteed, they cannot be relied upon for any purpose and do not form any part of any agreement. No liability is taken for any error, omission or misstatement. A party must rely upon its own inspection(s). Powered by www.Propertybox.io

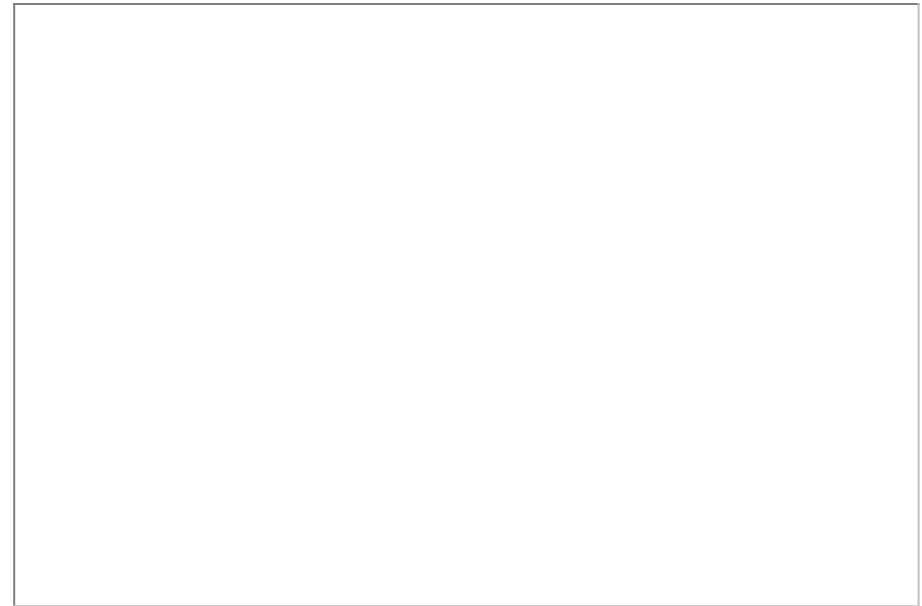

www.enfields-southampton.co.uk

zoopl

It is Enfields policy to respect any sole agency currently in force and we would not be able to commence marketing until this has expired or been terminated. If you fail to terminate any previous agreement you could be liable for two sets of fees. Enfields Hythe is a trading name of YTF LTD Registered office: 345 Shirley Road, Southampton, Hampshire, England, SO15 3JD. Company Registration No: 10459987. VAT Registration No: 281 2975 81.

Enfields Lettings - Embley Management LTD T/A Enfields. Registered Address: 345 Shirley Road, Southampton, Hampshire, England, SO15 3JD. Company Registration No: 14847604. VAT Registration No: 439 8546 45.

