



58 Merganser Drive

£650,000

 4  3  4



Set in a favourable position, an excellently presented 4 Double bedroom, 4 Reception room, detached family home boasting private rear garden, generous front with detached garage on the popular 'Langford Village' development of Bicester.

M: 07970663757

E: martin.drew@exp.uk.com

W: www.martin.drew.exp.uk.com



MARTIN DREW

POWERED BY
exp UK

Key Features

- 4 Double Bedrooms
- Living room
- Additional family room to rear
- Utility room
- Private rear garden
- Kitchen/Dining room
- Snug
- Master with Ensuite
- Family Bathroom
- Generous parking & Detached Garage

Approximate Gross Internal Area 1684 sq ft – 156 sq m

Ground Floor Area 914 sq ft – 85 sq m

First Floor Area 648 sq ft – 60 sq m

Garage Area 122 sq ft – 11 sq m

MARTIN DREW
exp UK

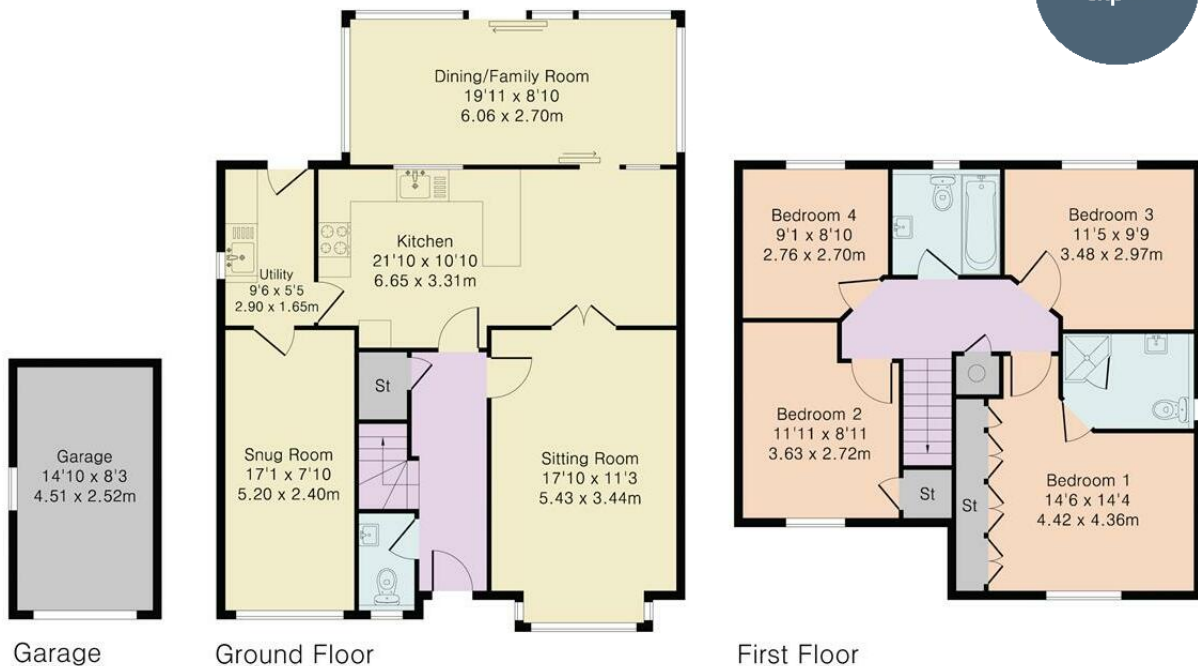

M: 07970663757

E: martin.drew@exp.uk.com

W: www.martin.drew.exp.uk.com

