



See More Online

# KFB: Key Facts For Buyers

A Guide to This Property & the Local Area

Thursday 28<sup>th</sup> November 2024

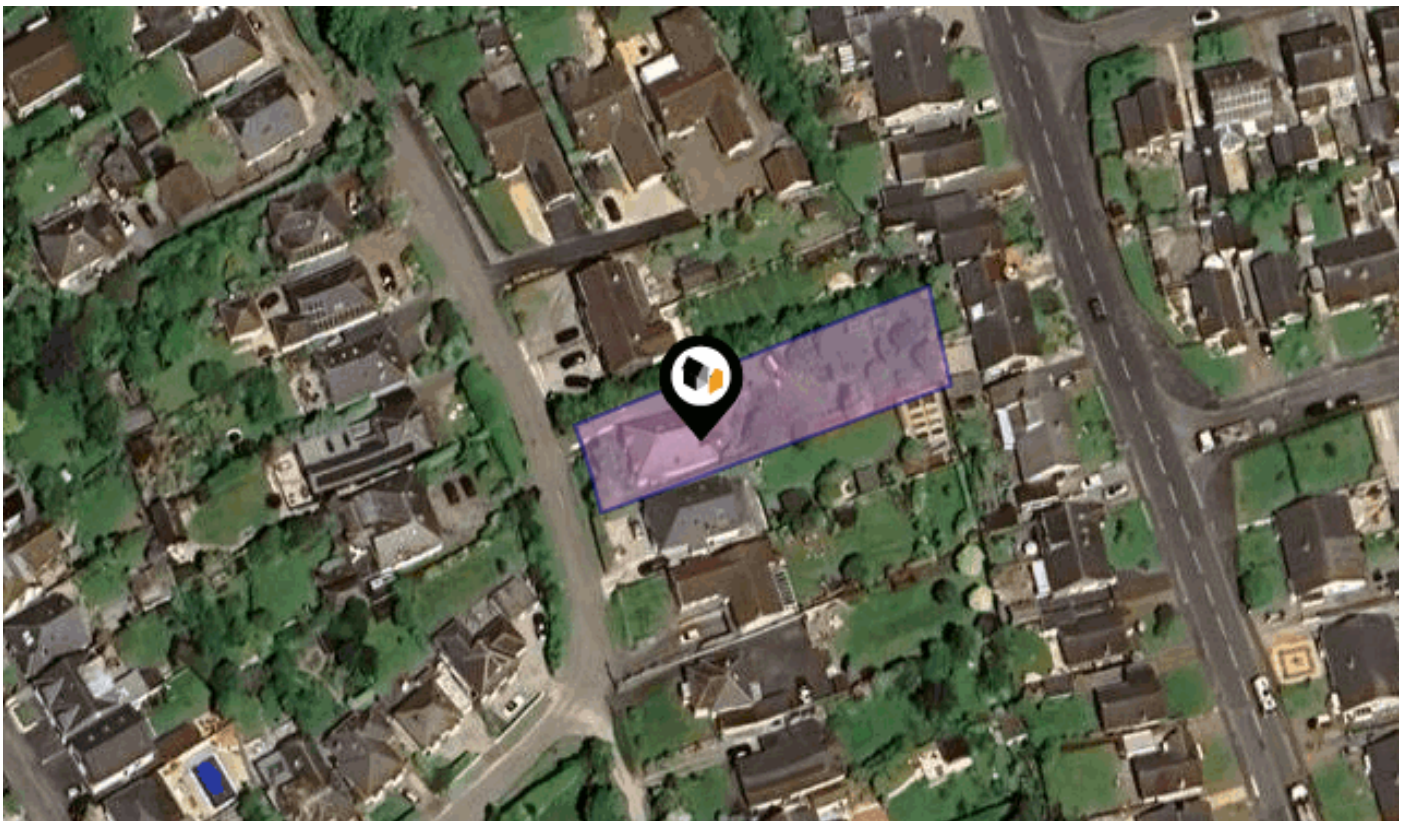

## CHURCH ROAD, WEMBURY, PLYMOUTH, PL9

### Lang Town & Country

6 The Broadway Plymstock Plymouth PL9 7AU

01752 456000

Natalie@langtownandcountry.com

www.langtownandcountry.com



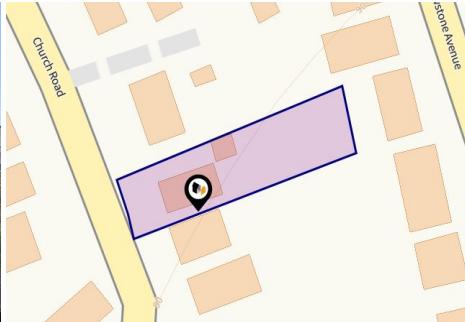
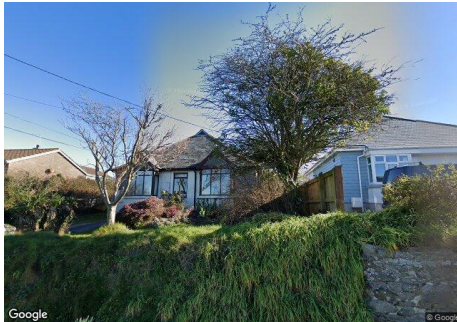

## Property

<b>Type:</b>	Detached	<b>Tenure:</b>	Freehold
<b>Bedrooms:</b>	3		
<b>Floor Area:</b>	1,463 ft <sup>2</sup> / 136 m <sup>2</sup>		
<b>Plot Area:</b>	0.27 acres		
<b>Council Tax :</b>	Band C		
<b>Annual Estimate:</b>	£2,109		
<b>Title Number:</b>	DN157762		

## Local Area

<b>Local Authority:</b>	Devon
<b>Conservation Area:</b>	No
<b>Flood Risk:</b>	
• Rivers & Seas	No Risk
• Surface Water	Very Low

### Estimated Broadband Speeds (Standard - Superfast - Ultrafast)

<b>15</b> mb/s	<b>80</b> mb/s	<b>-</b> mb/s
		

### Mobile Coverage: (based on calls indoors)



### Satellite/Fibre TV Availability:



Wembury, PLYMOUTH, PL9

Energy rating

# F

Valid until 27.11.2034

Score	Energy rating	Current	Potential
92+	A		
81-91	B		
69-80	C		78   c
55-68	D		
39-54	E		
21-38	F	33   F	
1-20	G		

## Additional EPC Data



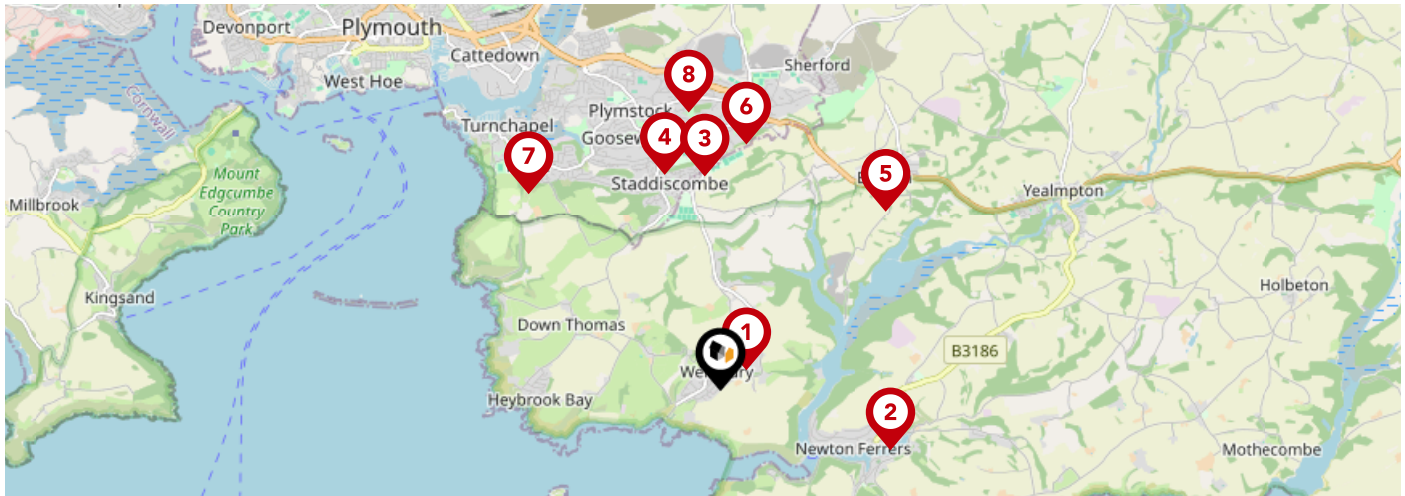



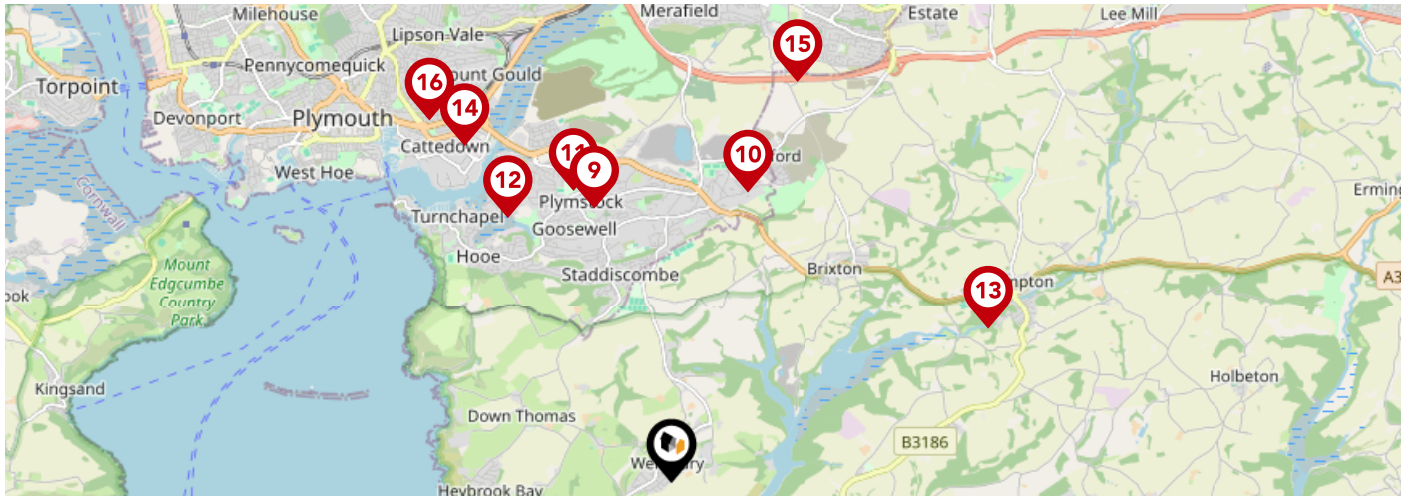

<b>Property Type:</b>	Detached bungalow
<b>Walls:</b>	Cavity wall, as built, no insulation (assumed)
<b>Walls Energy:</b>	Poor
<b>Roof:</b>	Pitched, 200 mm loft insulation
<b>Roof Energy:</b>	Good
<b>Window:</b>	Fully double glazed
<b>Window Energy:</b>	Average
<b>Main Heating:</b>	Boiler and radiators, oil
<b>Main Heating Energy:</b>	Poor
<b>Main Heating Controls:</b>	Programmer, room thermostat and TRVs
<b>Main Heating Controls Energy:</b>	Good
<b>Hot Water System:</b>	From main system, no cylinder thermostat
<b>Hot Water Energy Efficiency:</b>	Very poor
<b>Lighting:</b>	Low energy lighting in all fixed outlets
<b>Lighting Energy:</b>	Very good
<b>Floors:</b>	Suspended, no insulation (assumed)
<b>Secondary Heating:</b>	None
<b>Total Floor Area:</b>	136 m <sup>2</sup>



		Nursery	Primary	Secondary	College	Private
<b>1</b>	<b>Wembury Primary School</b> Ofsted Rating: Good   Pupils: 184   Distance:0.31	<input type="checkbox"/>	<input checked="" type="checkbox"/>	<input type="checkbox"/>	<input type="checkbox"/>	<input type="checkbox"/>
<b>2</b>	<b>Newton Ferrers Church of England Primary School</b> Ofsted Rating: Good   Pupils: 125   Distance:1.7	<input type="checkbox"/>	<input checked="" type="checkbox"/>	<input type="checkbox"/>	<input type="checkbox"/>	<input type="checkbox"/>
<b>3</b>	<b>Coombe Dean School</b> Ofsted Rating: Good   Pupils: 995   Distance:2.04	<input type="checkbox"/>	<input type="checkbox"/>	<input checked="" type="checkbox"/>	<input type="checkbox"/>	<input type="checkbox"/>
<b>4</b>	<b>Goosewell Primary Academy</b> Ofsted Rating: Good   Pupils: 419   Distance:2.11	<input type="checkbox"/>	<input checked="" type="checkbox"/>	<input type="checkbox"/>	<input type="checkbox"/>	<input type="checkbox"/>
<b>5</b>	<b>St Mary's Church of England Primary School</b> Ofsted Rating: Outstanding   Pupils: 102   Distance:2.3	<input type="checkbox"/>	<input checked="" type="checkbox"/>	<input type="checkbox"/>	<input type="checkbox"/>	<input type="checkbox"/>
<b>6</b>	<b>Elburton Primary School</b> Ofsted Rating: Outstanding   Pupils: 465   Distance:2.35	<input type="checkbox"/>	<input checked="" type="checkbox"/>	<input type="checkbox"/>	<input type="checkbox"/>	<input type="checkbox"/>
<b>7</b>	<b>Hooe Primary Academy</b> Ofsted Rating: Good   Pupils: 212   Distance:2.61	<input type="checkbox"/>	<input checked="" type="checkbox"/>	<input type="checkbox"/>	<input type="checkbox"/>	<input type="checkbox"/>
<b>8</b>	<b>Morley Meadow Primary School</b> Ofsted Rating: Good   Pupils: 224   Distance:2.65	<input type="checkbox"/>	<input checked="" type="checkbox"/>	<input type="checkbox"/>	<input type="checkbox"/>	<input type="checkbox"/>





		Nursery	Primary	Secondary	College	Private
 <b>Plymstock School</b> Ofsted Rating: Good   Pupils: 1671   Distance:2.69	<input type="checkbox"/>	<input type="checkbox"/>	<input checked="" type="checkbox"/>	<input type="checkbox"/>	<input type="checkbox"/>	<input type="checkbox"/>
 <b>Sherford Vale School &amp; Nursery</b> Ofsted Rating: Good   Pupils: 258   Distance:2.84	<input type="checkbox"/>	<input checked="" type="checkbox"/>	<input type="checkbox"/>	<input type="checkbox"/>	<input type="checkbox"/>	<input type="checkbox"/>
 <b>Pomphlett Primary School</b> Ofsted Rating: Good   Pupils: 424   Distance:2.91	<input type="checkbox"/>	<input checked="" type="checkbox"/>	<input type="checkbox"/>	<input type="checkbox"/>	<input type="checkbox"/>	<input type="checkbox"/>
 <b>Oreston Community Academy</b> Ofsted Rating: Good   Pupils: 419   Distance:2.93	<input type="checkbox"/>	<input checked="" type="checkbox"/>	<input type="checkbox"/>	<input type="checkbox"/>	<input type="checkbox"/>	<input type="checkbox"/>
 <b>Yealmpton Primary School</b> Ofsted Rating: Good   Pupils: 180   Distance:3.34	<input type="checkbox"/>	<input checked="" type="checkbox"/>	<input type="checkbox"/>	<input type="checkbox"/>	<input type="checkbox"/>	<input type="checkbox"/>
 <b>Prince Rock Primary School</b> Ofsted Rating: Outstanding   Pupils: 408   Distance:3.73	<input type="checkbox"/>	<input checked="" type="checkbox"/>	<input type="checkbox"/>	<input type="checkbox"/>	<input type="checkbox"/>	<input type="checkbox"/>
 <b>Plympton St Maurice Primary School</b> Ofsted Rating: Good   Pupils: 187   Distance:3.97	<input type="checkbox"/>	<input checked="" type="checkbox"/>	<input type="checkbox"/>	<input type="checkbox"/>	<input type="checkbox"/>	<input type="checkbox"/>
 <b>Salisbury Road Primary School</b> Ofsted Rating: Good   Pupils: 381   Distance:4.12	<input type="checkbox"/>	<input checked="" type="checkbox"/>	<input type="checkbox"/>	<input type="checkbox"/>	<input type="checkbox"/>	<input type="checkbox"/>

# Area

## Transport (National)

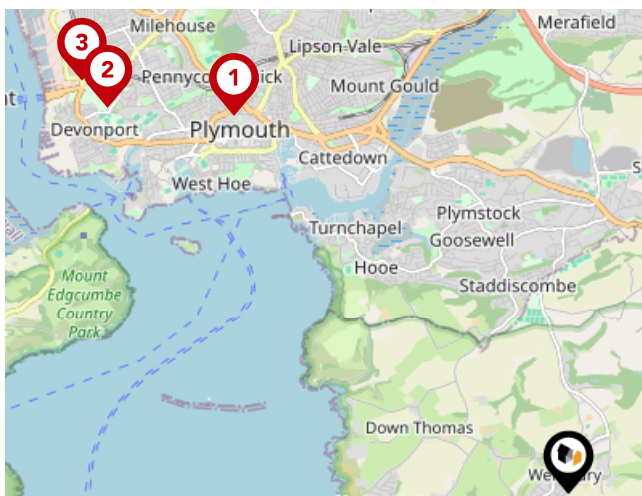

### National Rail Stations

Pin	Name	Distance
1	Plymouth Rail Station	4.78 miles
2	Devonport Rail Station	5.68 miles
3	Dockyard (Plymouth) Rail Station	6.04 miles

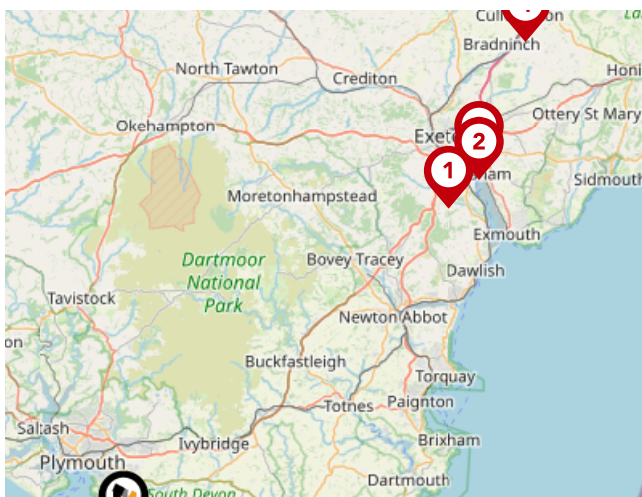

### Trunk Roads/Motorways

Pin	Name	Distance
1	M5 J31	34.65 miles
2	M5 J30	37.82 miles
3	M5 J29	38.69 miles
4	M5 J28	47.78 miles

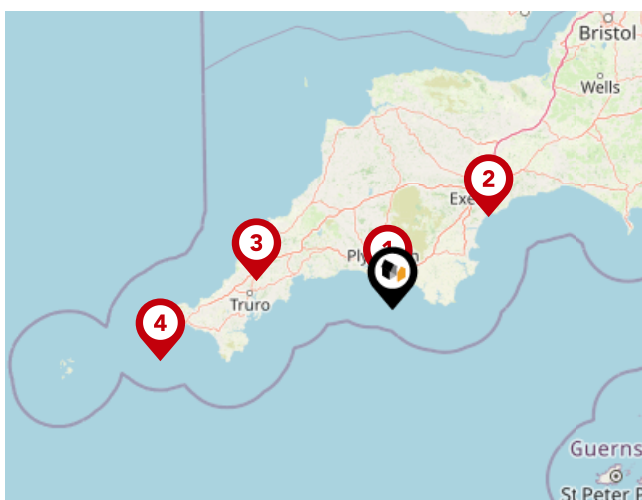

### Airports/Helipads

Pin	Name	Distance
1	Glenholt	6.9 miles
2	Exeter Airport	40.2 miles
3	St Mawgan	42.02 miles
4	Joppa	72.3 miles

# Area

## Transport (Local)

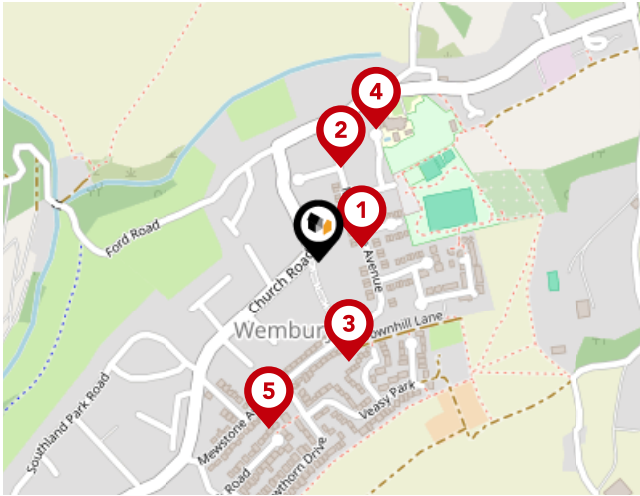

### Bus Stops/Stations

Pin	Name	Distance
1	Barton Close	0.05 miles
2	Wembury Meadow	0.12 miles
3	Brownhill Lane	0.12 miles
4	The Odd Wheel	0.17 miles
5	Hawthorn Drive	0.21 miles

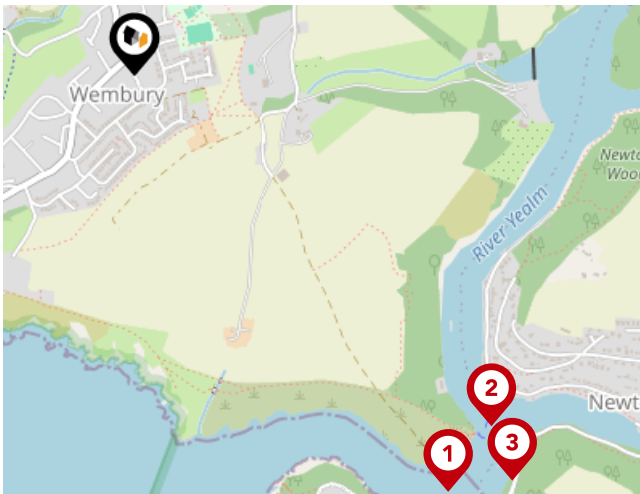

### Ferry Terminals

Pin	Name	Distance
1	Warren Point Ferry Landing	1.23 miles
2	Newton Ferrers Ferry Landing	1.19 miles
3	Noss Mayo Ferry Landing	1.31 miles



## Important - Please Read

---

These particulars do not constitute any part of an offer or contract. All statements in these details are made without liability on the part of Lang Town & Country or the seller.

They should not be relied upon as a statement or representation of fact and, although believed to be correct, are not guaranteed and form no part of an offer or contract. Any intending buyers must satisfy themselves as to their correctness.

Please note that all appliances and heating systems are not tested by Lang Town & Country and therefore no warranties can be given as to their good working order.

# Lang Town & Country

## Data Quality

We are committed to comprehensive property data being made available upfront to make the home buying and selling process quicker, easier and cheaper. This is why we have partnered with Sprift, the UK's leading supplier of property-specific data.



### Contains public sector information licensed under the Open Government License v3.0

The information contained within this report is for general information purposes only and to act as a guide to the best way to market your property for the asking price.

Sprift Technologies Ltd aggregate this data from a wide variety of sources and while we endeavour to keep the information up to date and correct, we make no representations or warranties of any kind, express or implied, about the completeness, accuracy, reliability, of the information or related graphics contained within this report for any purpose.

Any reliance you place on such information is therefore strictly at your own risk. In no event will we be liable for any loss or damage including without limitation, indirect or consequential loss or damage, or any loss or damage whatsoever arising from loss of data or profits arising out of, or in connection with, the use of this report.



### Lang Town & Country

6 The Broadway Plymstock Plymouth PL9  
7AU  
01752 456000  
Natalie@langtownandcountry.com  
www.langtownandcountry.com

