



Rosewood Gardens, Gatley

Guide Price £385,000

🛏️ 3 🚿 2 🛋️ 2

- Impressive 3 bed semi-detached
- Master ensuite plus superb family bathroom
- Enclosed rear garden
- EPC B
- Viewing a must
- Fully fitted kitchen, Double glazed
- High specification and design
- Council tax D
- Leasehold - 970 years remaining

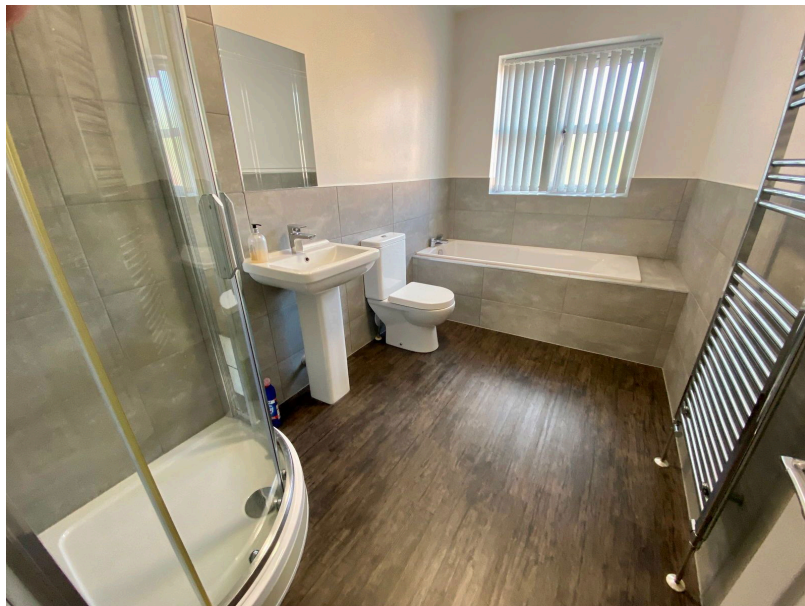

A superb 3 bed semi detached home which is sure to impress. The contemporary accommodation features entrance hall, cloakroom with ground floor WC, lounge, superb fitted kitchen/family room with appliances, 3 bedrooms, master en suite and family bathroom. Outside and to the rear is an enclosed garden with waney lap surround and patio area. To the front a paved driveway provides off road parking. Well worth an early viewing.

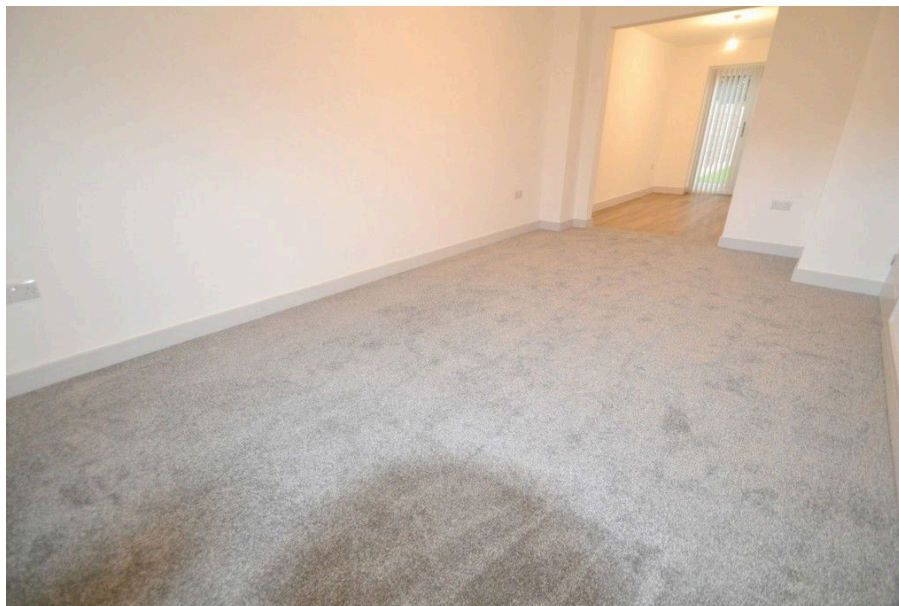

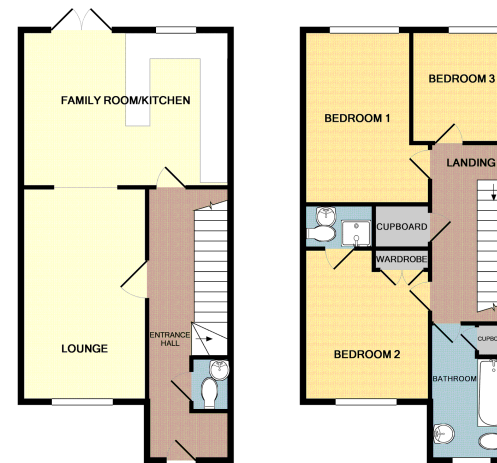
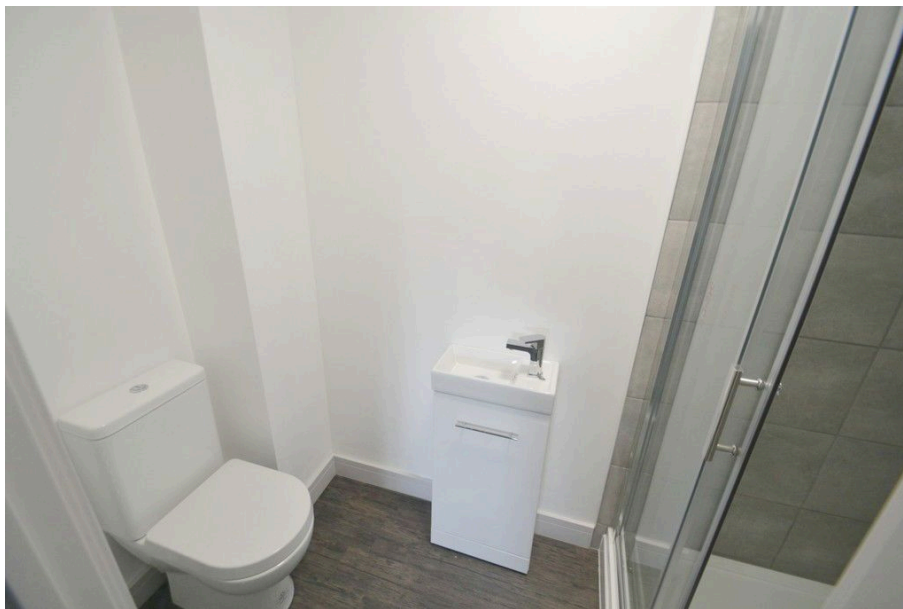

GROUND FLOOR

1ST FLOOR

Whilst every attempt has been made to ensure the accuracy of the floor plan contained here, measurements of doors, windows, rooms and any other items are approximate and no responsibility is taken for any error, omission, or mis-statement. This plan is for illustrative purposes only and should be used as such by any prospective purchaser. The services, systems and appliances shown have not been tested and no guarantee as to their operability or efficiency can be given.
Made with Metropix ©2016

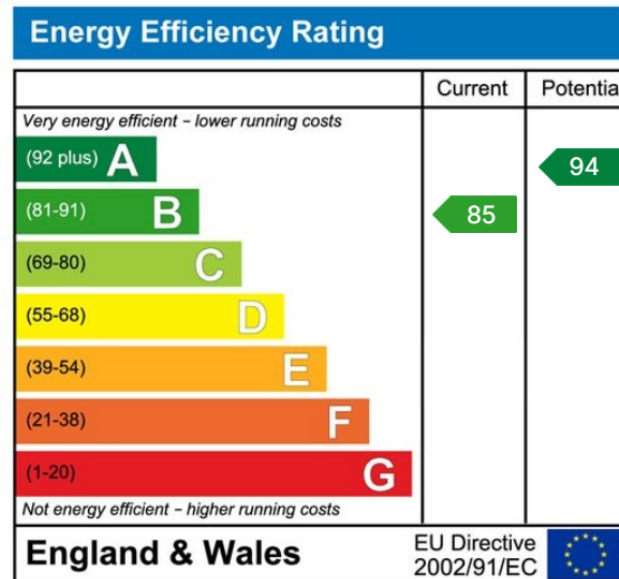

9 Gatley Road, Cheadle, Cheshire SK8 1LY Tel. 0161 428 1488 Fax. 0161 428 1479
Email. mail@andrewdawson.co.uk