



Lodge Barn
Syleham Road
Hoxne
IP21 5DJ

twgaze





Discover a truly unique and exquisite blend of modern luxury and traditional charm in this exceptional countryside retreat

Guide Price £ 735,000



- Beautifully presented
- Seamless blend of traditional and contemporary
- Range of ancillary accommodation
- Stunning open countryside location

Location

This property is set within the wonderful rolling north Suffolk countryside around a mile or so to the south of the village of Hoxne where there is a village shop, pub and fine church. The larger village of Stradbroke is just under 2 miles away and has a leisure centre, a small selection of shops, doctors surgery and schools. The small town of Eye is around 5 miles away to the west and caters for everyday needs, with a doctors surgery, dentist, a range of shops, pubs and schooling to sixth form level.

The Barn

Step into the captivating main barn, a masterpiece of design with beautifully exposed oak framework, elegant window sills, and intricate trim. The flush Anthracite windows provide a striking contrast to the light feather board cladding. Inside, the barn exudes spaciousness and natural light, starting with a welcoming entrance hall. The fully vaulted open-plan living area is truly stunning, featuring a custom-built kitchen and dining space that seamlessly blend functionality and style. This barn includes two generously sized en suite bedrooms and a charming mezzanine level for additional space. The practical yet stylish elements include an open plan layout and useful utility/boot room. The living area boasts a recently installed wood-burning stove and exquisite flagstone flooring.





Energy Efficiency Rating		
	Current	Potential
Very energy efficient - lower running costs		
(92 plus) A		
(81-91) B		
(69-80) C		79
(55-68) D	69	
(39-54) E		
(21-38) F		
(1-20) G		
Not energy efficient - higher running costs		
England & Wales	EU Directive 2002/91/EC	

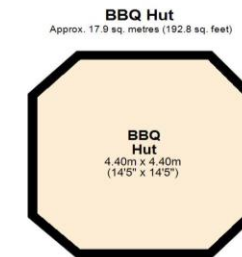
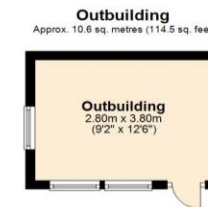
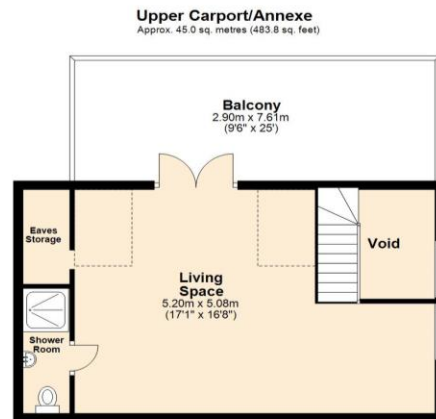
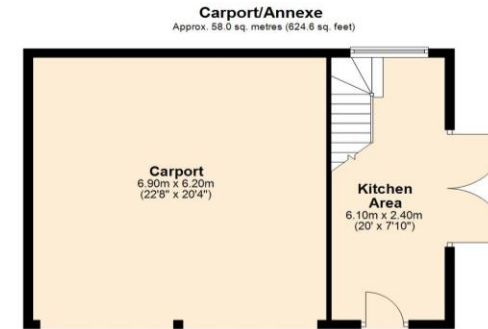

Total area: approx. 334.8 sq. metres (3604.0 sq. feet)

Important Notice

TW Gaze for themselves and for their Client give notice that:-

1. The particulars have been prepared to give a fair description for the guidance of intending purchasers and do not constitute part of an offer or contract. Prospective purchasers and lessees ought to seek their own professional advice. 2. All descriptions, dimensions, areas, distances, reference to condition and necessary permissions for use and occupation and other details are given in good faith but should not be relied upon as statements or representations of fact. The text, photographs and plans are for guidance only and are not necessarily comprehensive. 3. No person in the employment of TW Gaze has any authority to make or give any representations or warranty whatever in relation to this property on behalf of TW Gaze, nor enter into any contract on behalf of the Vendor. 4. No responsibility can be accepted for any expenses incurred by intending purchasers in inspecting properties which have been sold, let or withdrawn. 5. It should not be assumed that the property has all necessary planning, building regulation or other consents. 6. TW Gaze have not tested any service, equipment or facilities.

While we endeavour to make our sales particulars accurate and reliable, if there is any point which is of particular importance to you, please contact this office and we will be pleased to check the information for you, particularly if contemplating travelling some distance to view the property.

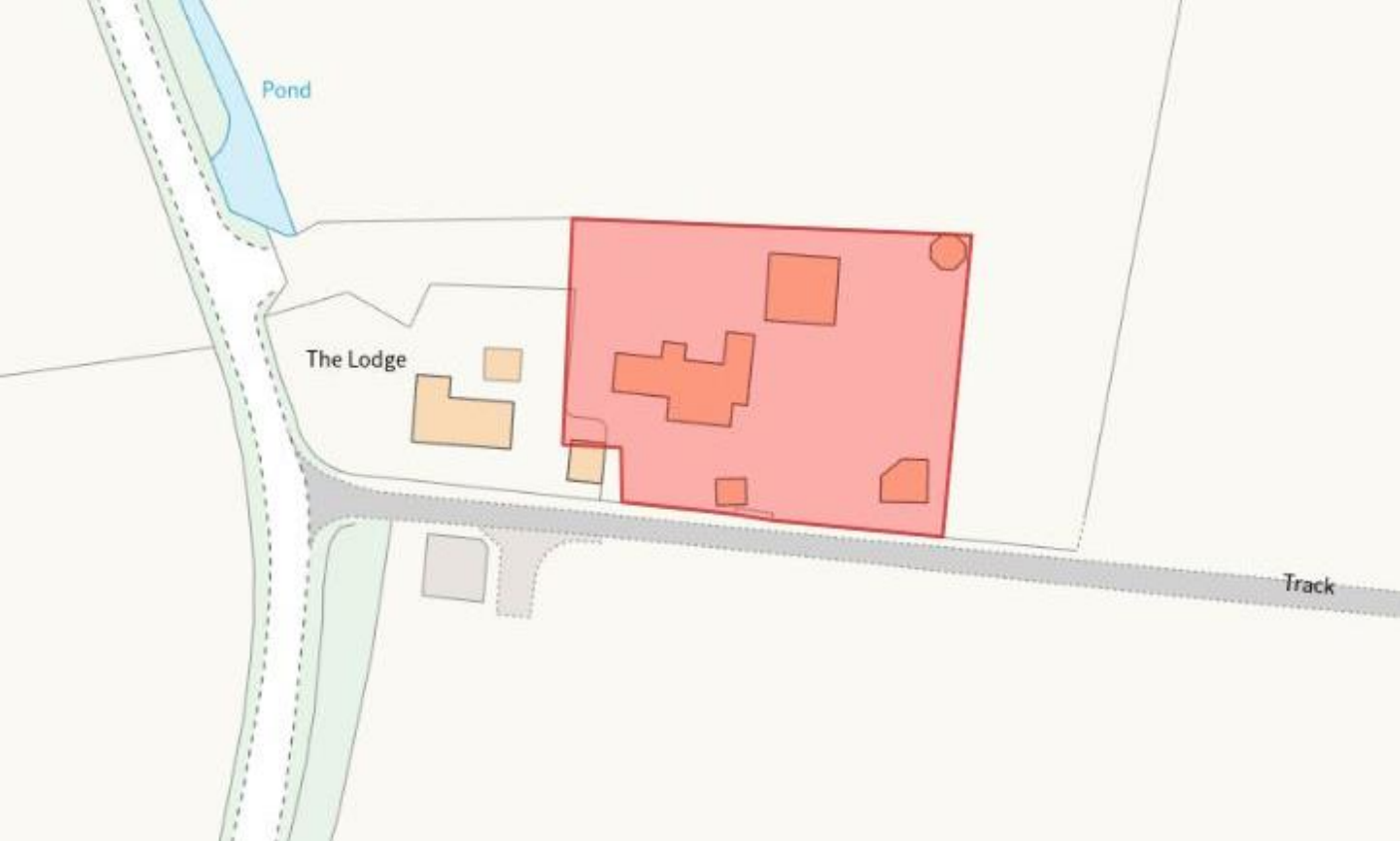

10 Market Hill
Diss
Norfolk IP22 4WJ
t: 01379 651 931

33 Market Street
Wymondham
Norfolk NR18 0AJ
t: 01953 423 188

prop@twgaze.co.uk
www.twgaze.co.uk

