

## Ryland House, Hewell Road, Redditch, B97 6AE

Offers Over £125,000

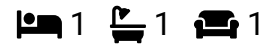

A first floor one bedroom apartment situated within walking distance to the Redditch Town Centre. Viewings Highly Recommended

## Key Features

- First floor apartment
- Sought-after position close to Town Centre amenities
- Viewings highly recommended
- Gas central heating
- Fitted kitchen/Living room
- Modern style throughout
- Double glazing
- 
- 

GROUND FLOOR  
487 sq.ft. (45.2 sq.m.) approx.

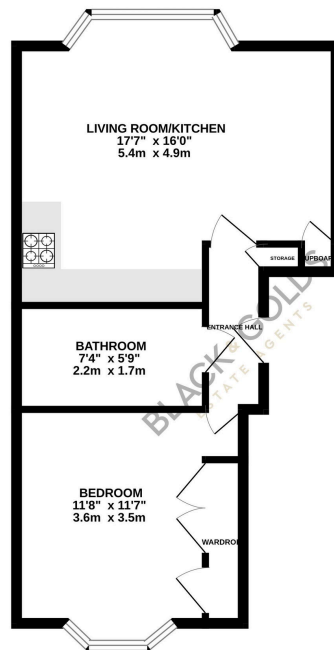

TOTAL FLOOR AREA - 487 sq.ft. (45.2 sq.m.) approx.

Whilst every attempt has been made to ensure the accuracy of the floorplan contained here, measurements of doors, windows, rooms and any other items are approximate and no responsibility is taken for any error, omission or mis-statement. This plan is for illustrative purposes only and should be used as such by any prospective purchaser. The services, systems and appliances shown have not been tested and no guarantee is to their operability or efficiency can be given.  
Made with Metropac C2024