

Gracemere Crescent, Birmingham, B28 0UD

Offers Over £260,000

3 1 1



This three-bedroom mid terrace property on Gracemere Crescent, B28, offers an excellent opportunity for families. Viewings Highly Recommended.

Key Features

- Three Bedroom Mid Terrace
- Fitted Kitchen
- Bathroom to First Floor
- Popular Location
- Living Room to Front Aspect
- Off Road Parking
- Rear Garden
- Ideal First Time Purchase

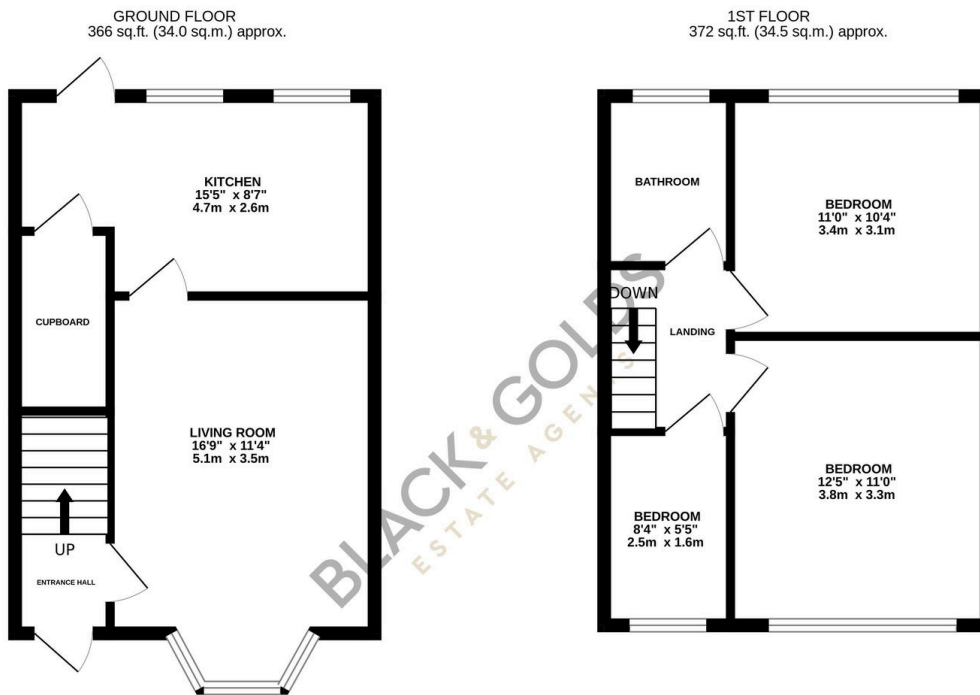

TOTAL FLOOR AREA : 737 sq.ft. (68.5 sq.m.) approx.

Whilst every attempt has been made to ensure the accuracy of the floorplan contained here, measurements of doors, windows, rooms and any other items are approximate and no responsibility is taken for any error, omission or mis-statement. This plan is for illustrative purposes only and should be used as such by any prospective purchaser. The services, systems and appliances shown have not been tested and no guarantee as to their operability or efficiency can be given.
Made with Metropix ©2025