

Earlswood Common, Earlswood, Solihull, B94 5SJ

Offers In Region Of £805,000

🛏️ 4 🚿 2 🚗 2



Stunning Four Bedroom Detached Family Home in Earlswood with Planning Permission for Conversion of Existing Conservatory into Orangery as well as a Principle Bedroom Extension! Offering good size accommodation throughout - Viewings Highly Recommended

Key Features

- Four spacious bedrooms
- Modern fitted breakfast kitchen
- Two large reception rooms
- Prime location in Earlswood
- Garage
- Planning permission for extension
- Bright and airy conservatory
- Generous rear garden
- Stunning Views Overlooking Earlswood Lakes
- Viewings Highly Recommended

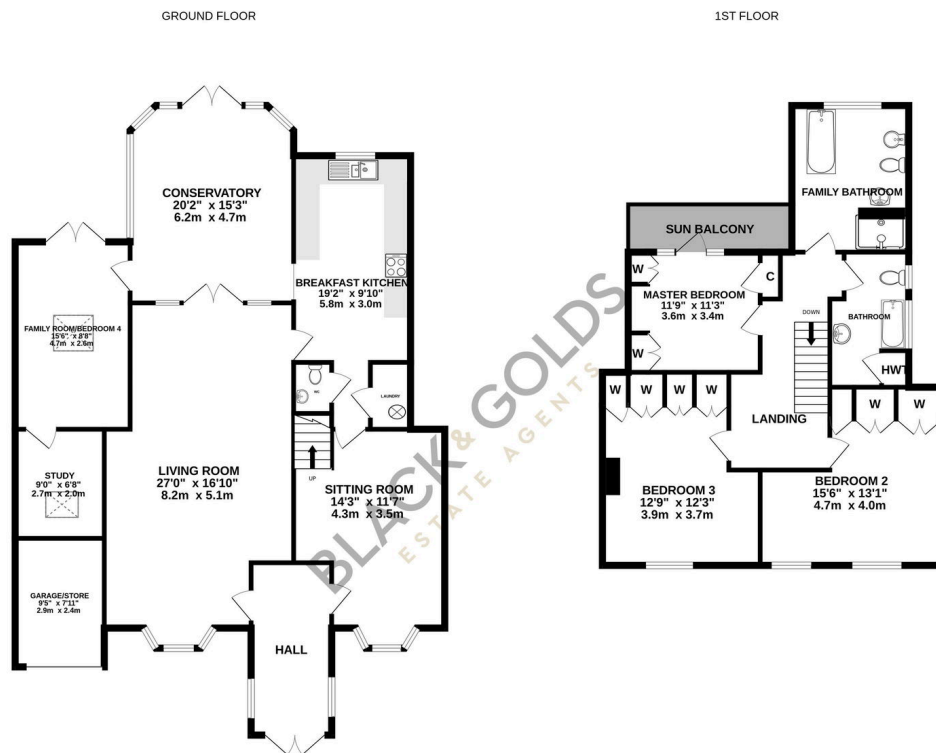

TOTAL FLOOR AREA : 2369sq.ft. (220.1 sq.m.) approx.

Whilst every attempt has been made to ensure the accuracy of the floorplan contained here, measurements of doors, windows, rooms and any other items are approximate and no responsibility is taken for any error, omission or mis-statement. This plan is for illustrative purposes only and should be used as such by any prospective purchaser. The services, systems and appliances shown have not been tested and no guarantee as to their operability or efficiency can be given.

Made with Metropix ©2024