

Pastures Drive, Tidbury Green, B90

Offers In Region Of £760,000

🛏️ 4 🚿 3 🚗 3

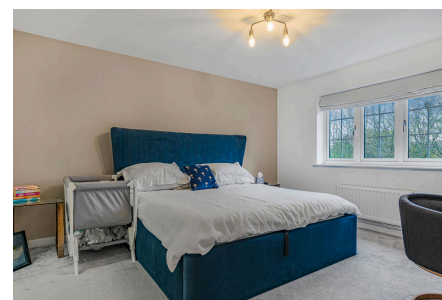

Viewings are highly recommended for this impressive and spacious four-bedroom family home on Pastures Drive, Tidbury Green area with a picturesque greenbelt to the front, enhancing the property's tranquil setting and providing scenic views.

Key Features

- Four Bedroom Family Home
- Modern Style Dining Kitchen
- Double Garage
- Popular Location
- Three Reception Rooms
- Downstairs W.C
- Off Road Parking
- Viewings Highly Recommend

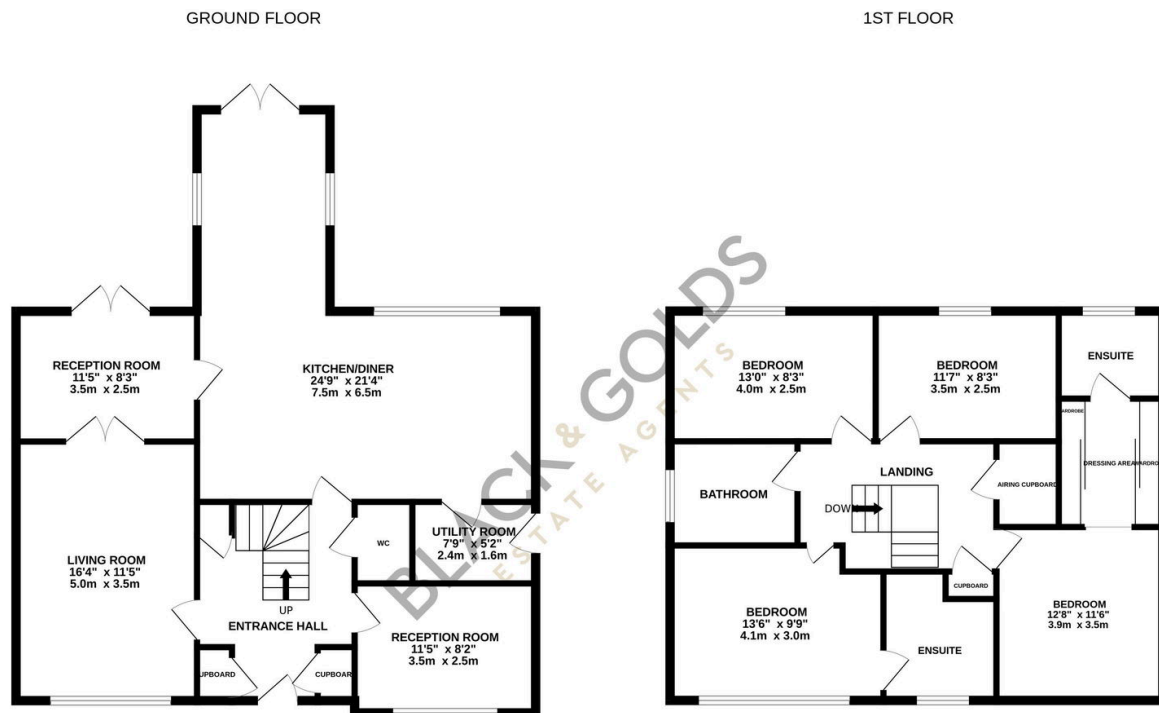

TOTAL FLOOR AREA : 20021sq.ft. (1860.0 sq.m.) approx.

Whilst every attempt has been made to ensure the accuracy of the floorplan contained here, measurements of doors, windows, rooms and any other items are approximate and no responsibility is taken for any error, omission or mis-statement. This plan is for illustrative purposes only and should be used as such by any prospective purchaser. The services, systems and appliances shown have not been tested and no guarantee as to their operability or efficiency can be given.

Made with Metropix ©2024