



Easton Close, Melton Mowbray

Immaculately presented two bedroom semi detached home, with a good sized rear garden and off road parking for two cars. This property is an ideal home for a first time buyer or investor.



FEATURES

- Semi Detached Home
- Immaculately Presented
- Two Double Bedrooms
- Ideal For First Time Buyers
- Off Road Parking For Two Cars
- Landscaped Rear Garden
- Popular Location



ACCOMMODATION

Accommodation comprises; entrance hall, living room with under the stair storage, downstairs WC, kitchen/diner with a good range of floor and wall units, integrated appliances and French doors out to the rear garden.

To the first floor there are two generous size bedrooms, one with built in wardrobes and a well-appointed family bathroom.

To book a viewing call our area experts

www.mooresestateagents.com

Moore's Property Hub 01572 757979 | Moore's Move to the Country 020 301 11361
Melton 01664 491610 | Uppingham 01572 821935 | Stamford 01780 484555
Grantham Meet & Greet 01476 855618 | Peterborough Meet & Greet 01733 788888
A1 Meet & Greet Stoke Rochford | office@mooresestateagents.com



EXTERNAL

Outside to the front is off road parking for two cars and to the rear is a good size garden, larger than the others, mainly laid to lawn with patio area and side access.

Melton Mowbray is a thriving market town offering excellent local shopping and schooling facilities with the added benefit of being within easy commuting distance of the surrounding centres of Leicester, Nottingham, Loughborough and Stamford. Superb private schooling is available at nearby Oakham in addition to the Loughborough Endowed Schools, Ratcliffe College and Leicester Grammar School. The town is situated on the Leicester/Peterborough/Stansted railway with an excellent intercity service to London available from both Grantham and Leicester (approximately 1 hour).



To book a viewing call our area experts

www.mooresestateagents.com

Moore's Property Hub 01572 757979 | Moore's Move to the Country 020 301 11361
Melton 01664 491610 | Uppingham 01572 821935 | Stamford 01780 484555
Grantham Meet & Greet 01476 855618 | Peterborough Meet & Greet 01733 788888
A1 Meet & Greet Stoke Rochford | office@mooresestateagents.com

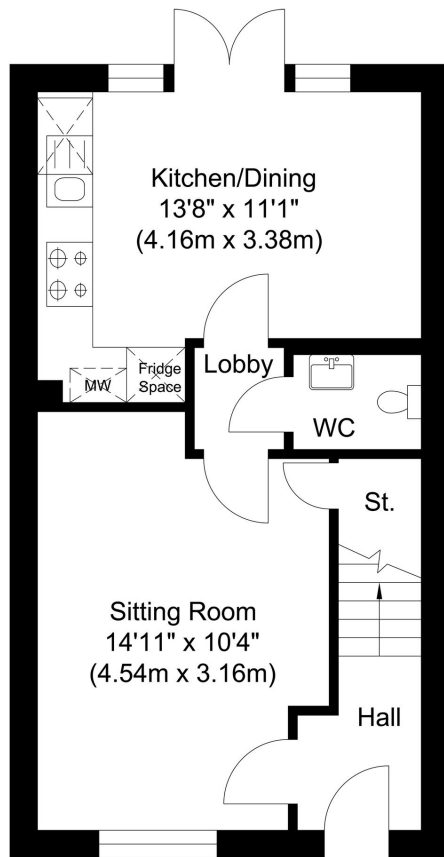

Ground Floor
Approximate Floor Area
360.26 sq. ft
(33.47 sq. m)

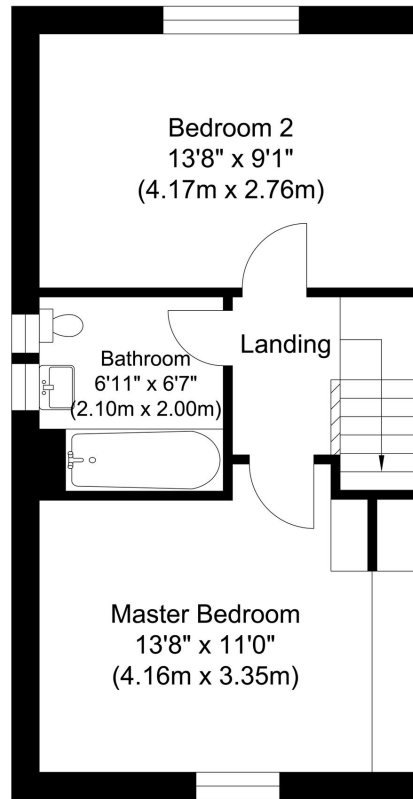

First Floor
Approximate Floor Area
360.26 sq. ft
(33.47 sq. m)

Information for identification purposes only, measurements are approximate, not to scale

EPC RATING

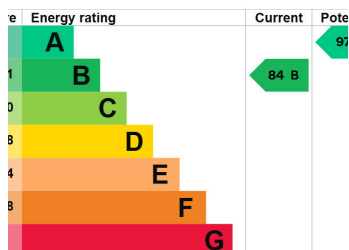

To book a viewing call our area experts:

Moore's Property Hub	01572 757979
Moore's Move to the Country	020 301 11361
Melton	01664 491610
Uppingham	01572 821935
Stamford	01780 484555
Grantham Meet & Greet	01476 855618
Peterborough Meet & Greet	01733 788888
A1 Meet & Greet Stoke Rochford	

Follow us for Property Updates



@mooresestateagents



@mooresestateagents

For short, informative videos on our areas, please click here: <https://mooresestateagents.com/minute-guides/>

Moore V Ltd trading as Moore's Estate Agents gives notice that: 1. These particulars do not constitute an offer or contract or part thereof. 2. All descriptions, photographs and plans are for guidance only and should not be relied upon as statements or representations of fact. All measurements are approximate and not necessarily to scale. Any prospective purchaser must satisfy themselves of the correctness of the information within the particulars by inspection or otherwise. 3. Moore V Ltd trading as Moore's Estate Agents does not have any authority to give any representations or warranties whatsoever in relation to this property (including but not limited to planning/building regulations), nor can it enter into any contract on behalf of the Vendor. 4. Moore V Ltd trading as Moore's Estate Agents does not accept responsibility for any expenses incurred by prospective purchasers in inspecting properties which have been sold, let or withdrawn. 5. If there is anything of particular importance to you, please contact this office and we will try to have the information checked for you.