



Wheatfield Way, Barleythorpe

This detached property offers well-presented and versatile accommodation, perfect for modern family living in the popular Barleythorpe area on the edge of Oakham.



FEATURES

- Detached Family Home
- Well Presented
- Open-Plan Kitchen/Dining Room
- Three Bedrooms, Master Bedroom with Ensuite
- Generous Rear Garden
- Detached Single Garage and Driveway
- Prime Location in Barleythorpe



ACCOMMODATION

From the welcoming entrance hallway, you'll find a convenient downstairs cloakroom and a spacious reception room featuring French doors that open onto the garden, providing plenty of natural light. The open-plan kitchen/dining room, complete with a utility room and access to the rear garden, makes an ideal space for both everyday meals and entertaining.

Upstairs, the property includes a master bedroom with built-in wardrobes and an ensuite shower room, as well as two additional bedrooms and a well-appointed family bathroom

To book a viewing call our area experts

www.mooresestateagents.com

Moore's Property Hub 01572 757979 | Moore's Move to the Country 020 301 11361
Melton 01664 491610 | Uppingham 01572 821935 | Stamford 01780 484555
Grantham Meet & Greet 01476 855618 | Peterborough Meet & Greet 01733 788888
A1 Meet & Greet Stoke Rochford | office@mooresestateagents.com



EXTERNAL

Externally, the property is accessed by a paved pathway, with a side driveway that comfortably accommodates multiple vehicles, leading to a detached single garage. The rear garden is generously sized, primarily laid to lawn, and provides more space than typically found in Barleythorpe—ideal for family activities and outdoor gatherings.

Situated in a convenient location, 11 Wheatfield Way benefits from nearby amenities including a supermarket, petrol station, and school, all within walking distance. Oakham town centre is just a short drive away or around a 20-minute walk, offering a wider array of shops, dining options, and other services.

To book a viewing call our area experts

www.moorestategents.com

Moore's Property Hub 01572 757979 | Moore's Move to the Country 020 301 11361
Melton 01664 491610 | Uppingham 01572 821935 | Stamford 01780 484555
Grantham Meet & Greet 01476 855618 | Peterborough Meet & Greet 01733 788888
A1 Meet & Greet Stoke Rochford | office@moorestategents.com

Wheatfield Way, Barleythorpe, Oakham, LE15

Approximate Area = 900 sq ft / 83.6 sq m

Garage = 157 sq ft / 14.5 sq m

Total = 1057 sq ft / 98.1 sq m

For identification only - Not to scale

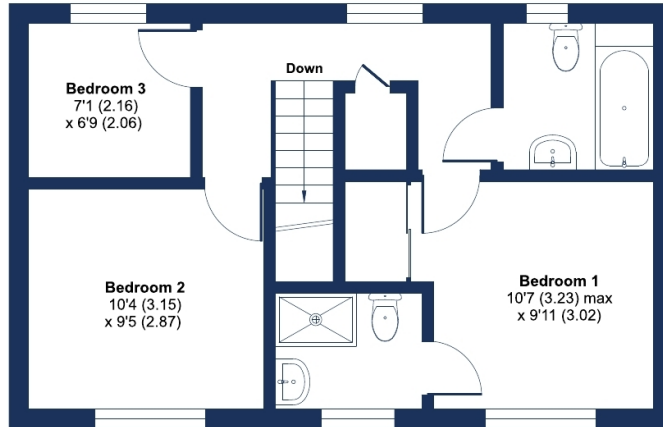

FIRST FLOOR

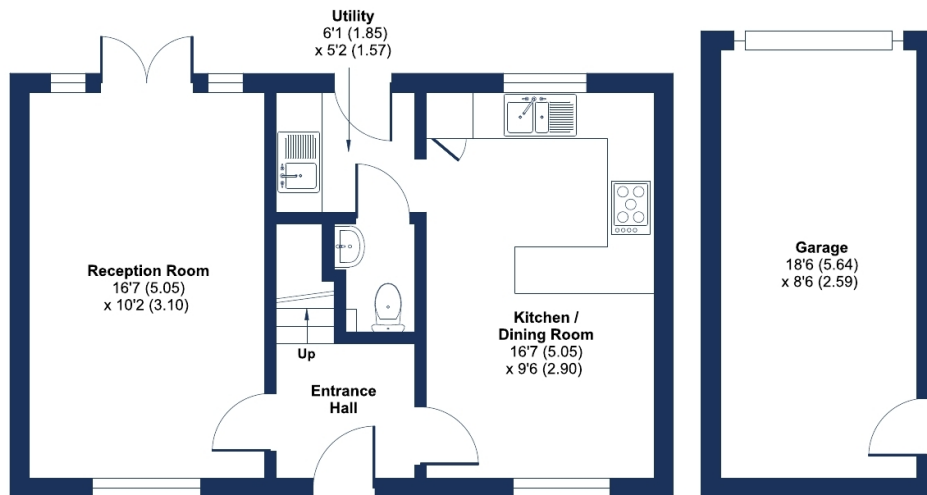

GROUND FLOOR



Floor plan produced in accordance with RICS Property Measurement Standards incorporating International Property Measurement Standards (IPMS2 Residential). © nichecom 2024. Produced for Moores Estate Agents. REF: 1209575



EPC RATING

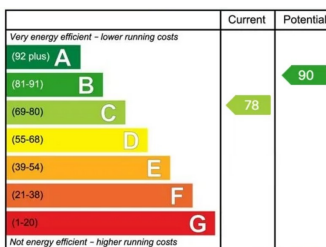

To book a viewing call our area experts:

Moores Property Hub	01572 757979
Moores Move to the Country	020 301 11361
Melton	01664 491610
Uppingham	01572 821935
Stamford	01780 484555
Grantham Meet & Greet	01476 855618
Peterborough Meet & Greet	01733 788888
A1 Meet & Greet Stoke Rochford	

Follow us for Property Updates



@mooresestateagents



@mooresepropertyhub

For short, informative videos on our areas, please click here: <https://mooresestateagents.com/minute-guides/>

Moore V Ltd trading as Moores Estate Agents gives notice that: 1. These particulars do not constitute an offer or contract or part thereof. 2. All descriptions, photographs and plans are for guidance only and should not be relied upon as statements or representations of fact. All measurements are approximate and not necessarily to scale. Any prospective purchaser must satisfy themselves of the correctness of the information within the particulars by inspection or otherwise. 3. Moore V Ltd trading as Moores Estate Agents does not have any authority to give any representations or warranties whatsoever in relation to this property (including but not limited to planning/building regulations), nor can it enter into any contract on behalf of the Vendor. 4. Moore V Ltd trading as Moores Estate Agents does not accept responsibility for any expenses incurred by prospective purchasers in inspecting properties which have been sold, let or withdrawn. 5. If there is anything of particular importance to you, please contact this office and we will try to have the information checked for you.