

Church Close, Yatton

£310,000

3 1 2



A well presented three bedroom, end of terrace home, offered with no onward chain complications. Offering two good sized reception rooms and a separate kitchen, this perfect first time purchase or downsize is larger than expected and has the benefit of a single garage, double glazing and gas central heating.



Key Features

- Three bedroom end of terrace family home
- Well presented throughout
- Two reception rooms
- Gas central heating and double glazing
- Perfect first time purchase
- Single garage
- Convenient village position close to amenities and schools
- Private rear garden
- No onward chain complications
- EPC rating C, Council Tax Band C

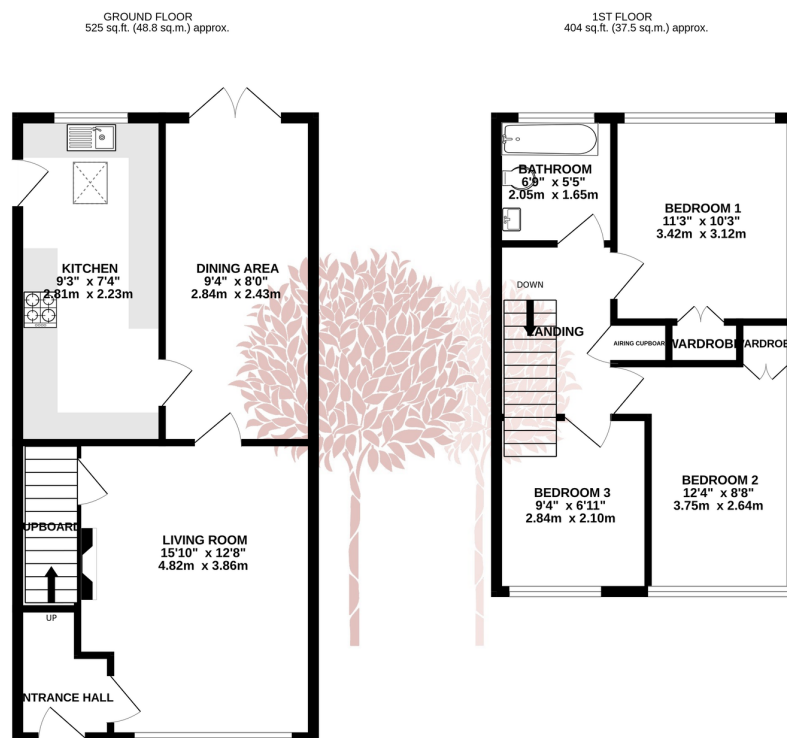

TOTAL FLOOR AREA: 929 sq.ft. (86.3 sq.m.) approx.
Whilst every attempt has been made to ensure the accuracy of the floorplans contained here, measurements of doors, windows, rooms and any other items are approximate and no responsibility is taken for any error, omission or mis-statement. This plan is for illustrative purposes only and should be used as such by any prospective purchaser. The services, systems and appliances shown have not been tested and no guarantee as to their operability or efficiency can be given.
Made with Metroplan i2025

