



Eastbury Drive, Solihull

£380,000

 4  2  2



4-Bedroom Semi-Detached Family Home in Eastbury Drive, Solihull

Welcome to this stunning 4-bedroom semi-detached property, nestled in the highly sought-after location of Eastbury Drive, Solihull, B92 8TL. This family home combines contemporary design with practical living, offering an idyllic sanctuary for families seeking comfort and style.

- Stunning 4-bedroom semi-detached home located in desirable Eastbury Drive, Solihull, B92
- South-easterly facing rear garden featuring a paved patio, artificial lawn, and a unique putting green
- Proximity to Touchwood Shopping Centre is just a short 1.3-mile (google maps)
- Family-friendly neighbourhood in Solihull, offering easy access to local shops, restaurants, and reputable schools
-
- Ground floor double bedroom with an ensuite bathroom, ideal for guests or as a master retreat
- Contemporary family bathroom with stylish ceramic tiles, a bath, and a separate shower cubicle
- Excellent Transport Links
-
-

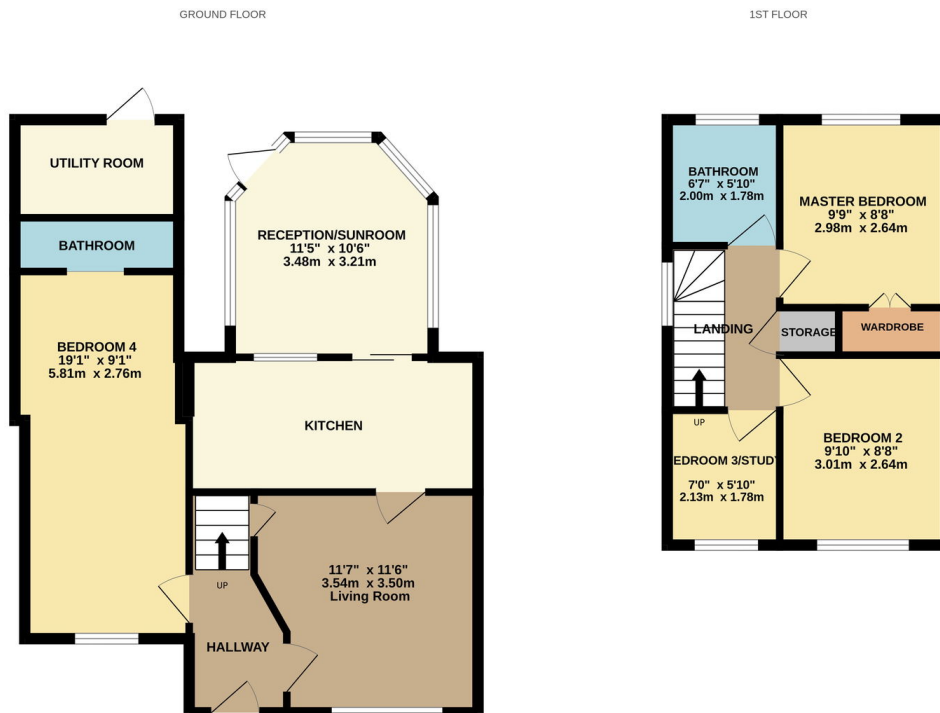

Whilst every attempt has been made to ensure the accuracy of the floorplan contained here, measurements of doors, windows, rooms and any other items are approximate and no responsibility is taken for any error, omission or mis-statement. This plan is for illustrative purposes only and should be used as such by any prospective purchaser. The services, systems and appliances shown have not been tested and no guarantee as to their operability or efficiency can be given.
Made with Metropix ©2024