

Wadnall Way, Knebworth, Hertfordshire, SG3 6DU

Guide Price £435,000

🛏 3 🚿 3 🚻 1

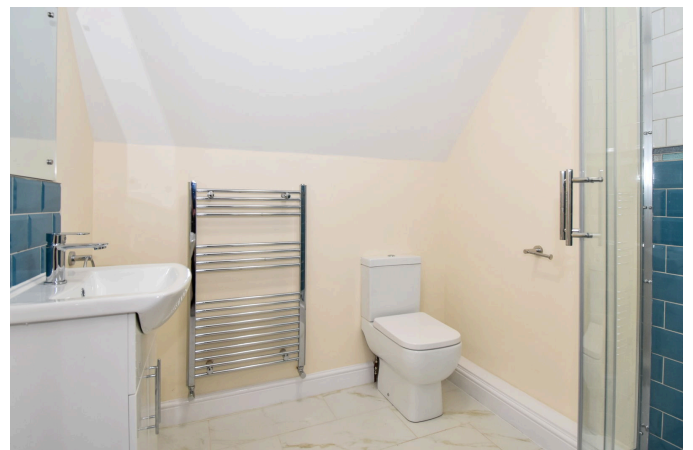

SCAN ME



- ****Chain Free Link-Detached Home****
- Driveway For 2 Cars
- Southerly Facing Garden
- Underfloor Heating (Ground Floor)
- Great Location
- EnSuite Shower room to Master Bedroom
- Gas Central Heating
- EV Charging point
- Landscaped Garden
- Bi-Folding Doors

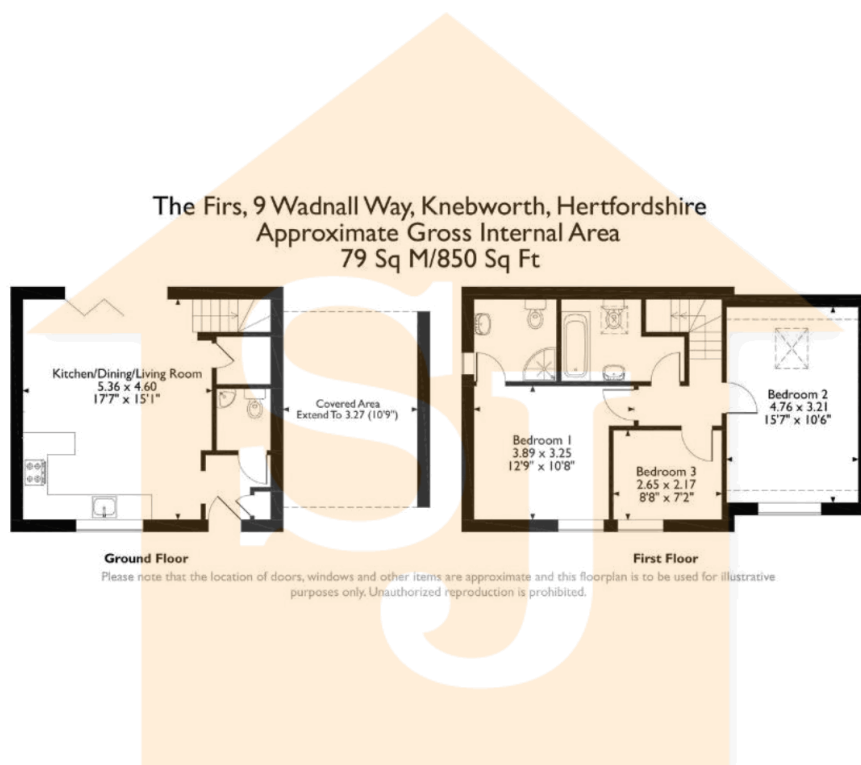

Spencer James Estates brings this 3 bedroom link-detached home to the market in the sought after village of Knebworth. Built in 2023 by JBK Estates, this home has off-street parking for two cars, and is walking distance to Knebworth station.

