



ANDREW
DOWNING
BOOTH™
ESTATE AGENTS

Axten Avenue, Lichfield

£270,000

🛏️ 2 🚿 1 🚗 1



A wonderful opportunity to acquire a stunning two bedroom home close to the centre of Lichfield. This immaculate semi-detached property on Axten Avenue, Lichfield, sits within the sought after Persimmon development, St John's Grange, whilst boasting an impressive range of features, from the fantastic presentation throughout each and every room, to the proximity to the city centre and parking space courtesy of the double width driveway, which isn't always a given with modern properties. The accommodation is set across two floors, with an entrance hall, living room, kitchen/diner and guest WC all to the ground floor whilst the two double bedrooms (both with built in wardrobes) and main bathroom occupy the first. Externally, a spacious tarmac driveway with space for two cars sits to the frontage, whilst to the rear is an attractive yet low maintenance garden. Sitting less than a mile from both the city centre and from Lichfield City train station, there is a wide range of amenities available, including Beacon Park, major supermarkets, bars, restaurants and the historic Lichfield Cathedral. A viewing is absolutely essential to appreciate all that's on offer.



ANDREW
DOWNING
BOOTH
ESTATE AGENTS



ANDREW
DOWNING
BOOTH
ESTATE AGENTS

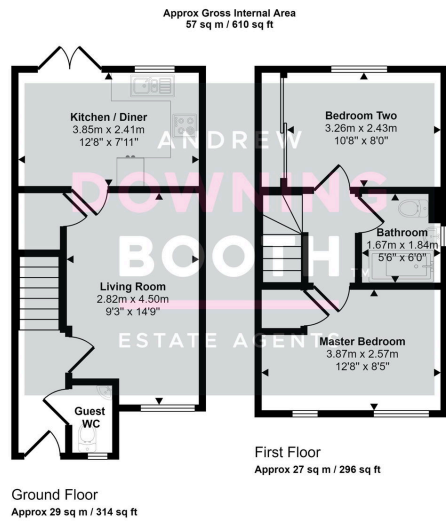

This floorplan is only for illustrative purposes and is not to scale. Measurements of rooms, doors, windows, and any items are approximate and no responsibility is taken for any error, omission or mis-statement. Icons of items such as bathroom suites are representations only and may not look like the real items. Made with Made Snappy 360.

- Modern Two Double Bedroom Semi-Detached Home
- Generous Driveway & Attractive Garden
- Contemporary Kitchen/Diner, Living Room & Guest WC
- EPC Rating: B
- Less Than A Mile From Lichfield's City Centre & Train Station
- Immaculately Presented Throughout
- Desirable & Convenient Location
- Council Tax Band: C



23010204_1723 Energy performance certificate (EPC) - Find an energy certificate - GOV.UK

Energy performance certificate (EPC)																																		
16, Acton Avenue Lichfield Staffordshire WS14 9SD	Energy rating B	Valid until: 29 March 2031 Certificate number: 6100-3808-6432-2074-3793																																
Property type	Semi-detached house																																	
Total floor area	58 square metres																																	
Rules on letting this property																																		
Properties can be let if they have an energy rating from A to E.																																		
You can read guidance for landlords on the requirements and exemptions .																																		
https://www.gov.uk/guidance/domestic-private-rented-property-minimum-energy-efficiency-standards-from-2023																																		
Energy rating and score																																		
This property's energy rating is B. It has the potential to be A.		The graph shows this property's current and potential energy rating.																																
See how to improve this property's energy efficiency.		Properties get a rating from A (best) to G (worst) and a score. The better the rating and score, the lower your energy bills are likely to be.																																
<table border="1"> <thead> <tr> <th>Score</th> <th>Energy rating</th> <th>Current</th> <th>Potential</th> </tr> </thead> <tbody> <tr> <td>92+</td> <td>A</td> <td></td> <td></td> </tr> <tr> <td>81-91</td> <td>B</td> <td></td> <td></td> </tr> <tr> <td>69-80</td> <td>C</td> <td></td> <td></td> </tr> <tr> <td>55-68</td> <td>D</td> <td></td> <td></td> </tr> <tr> <td>39-54</td> <td>E</td> <td></td> <td></td> </tr> <tr> <td>21-38</td> <td>F</td> <td></td> <td></td> </tr> <tr> <td>1-20</td> <td>G</td> <td></td> <td></td> </tr> </tbody> </table>		Score	Energy rating	Current	Potential	92+	A			81-91	B			69-80	C			55-68	D			39-54	E			21-38	F			1-20	G			For properties in England and Wales: the average energy rating is D the average energy score is 60
Score	Energy rating	Current	Potential																															
92+	A																																	
81-91	B																																	
69-80	C																																	
55-68	D																																	
39-54	E																																	
21-38	F																																	
1-20	G																																	

<https://find-energy-certificate.service.gov.uk/energy-certificate/0100-3808-6432-2074-3793/print.htm>