



Rake End, Hill Ridware, Rugeley

£695,000

5 2 3



A truly complete, marvellously presented and substantial five double bedroom detached family home, nestled on the edge of the highly desirable and semi-rural village of Hill Ridware. Originally built as two charming cottages back in the 1800s, this superb Victorian residence on Rake End boasts consistently very spacious room sizes and an idyllic plot made up of a mature and attractive frontage, secure gated parking lying adjacent to the property, and an exquisitely maintained, private, leafy and landscaped garden to the rear.

Location-wise, Hill Ridware is one of Staffordshire's most sought after villages, thanks to its quaint nature, community spirit, abundant surrounding countryside and proximity to Lichfield and other surrounding areas, which is now accessible via the recently introduced bus service.

The accommodation is light and airy throughout and set across two floors; the ground floor featuring ornamental fireplaces and Minton-style tiling, home to three flexible and tastefully appointed reception rooms, a particularly naturally bright kitchen/diner and utility room, whilst the first floor is made up of all five impressive double bedrooms (Master with high specification Villeroy & Boch en-suite) and the main bathroom.

This property excels in just about every department without compromise; we must advise booking in a viewing in order to appreciate the disappointment of missing out.



ANDREW
DOWNING
BOOTH
ESTATE AGENTS



ANDREW
DOWNING
BOOTH
ESTATE AGENTS

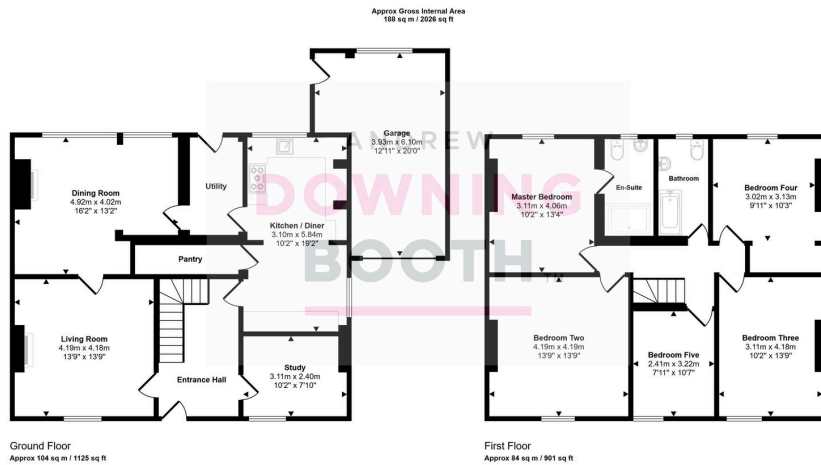

- Substantial Detached Five Double Bedroom Family Residence
- Impressive & Idyllic Plot With Breathtaking Gardens, Garage & Secure Gated Parking
- Originally Two Cottages Built in 1870s, Converted Into One Gloriously Charming Home
- Council Tax Band: F
- Seamless Combination Of Traditional Character Features & Contemporary Highly Desirable Semi-Rural Village Location
- Originally Two Cottages Built in 1870s, Converted Into One Gloriously Charming Home
- EPC Rating: TBC

