





552 Rochdale Road, Royton, Oldham, OL2 6SF

£225,000

🛏 2 🚿 1 🛋 1

- EPC: D
- Good Size Rear Garden
- Close To Tandle Hill Country Park
- Open Plan Kitchen
- Stunning Bathroom
- Two Double Bedrooms
- Character Terraced Home
- Wow! Amazing Condition



Don't miss this one. Fully renovated by the current owners who have created a beautiful property that sits within a short walk of Tandle Hill Country Park.

On entering this exquisite home you will notice the detail and quality of the finish. Ornate coving, high skirting boards, cast iron fireplaces are just a few of the period features that have been kept.

Accommodation comprising: Entrance porch, inner hallway, open plan kitchen/breakfast room, dining area, living room and a cellar.

To the first floor there is a large gallery landing with light popping Velux, two double bedrooms and an amazing four piece bathroom that could sit in any high end hotel room.

Contact us to arrange a viewing for what could be ' Your new



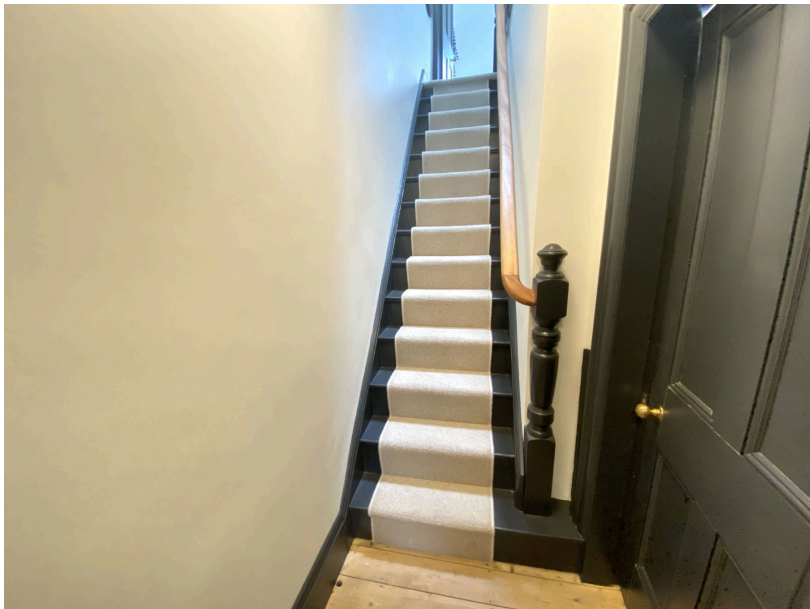



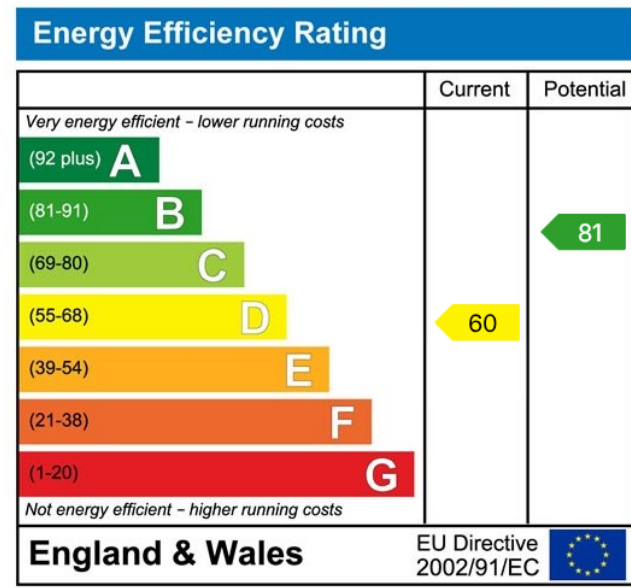
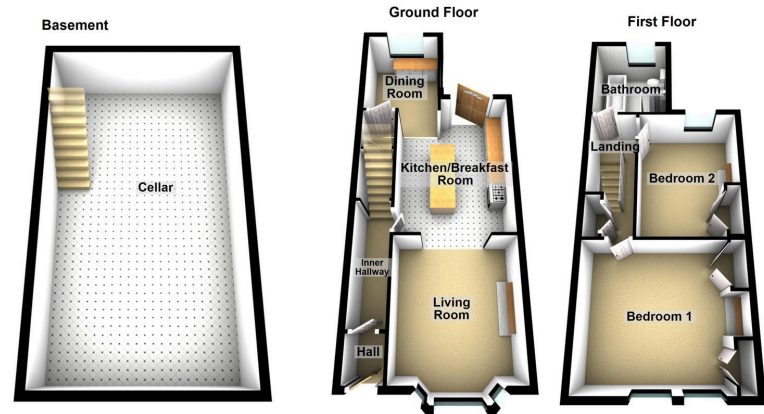

## Chadderton Office

509 Middleton Road,  
Chadderton, Oldham,  
OL9 9SH

chadderton@kirkham-property.co.uk  
t: 0161 626 5688