



Cambridge Road, Dorchester, Dorset

Offers Over £120,000

🛏 1 🚿 1 🚻 1



- Ground Floor Flat
- Close To Dorset County Hospital
- Allocated Parking
- Well Presented
- EPC D
- Council Tax Band A
- Level Walk To Town Centre
- Transport Links Close By

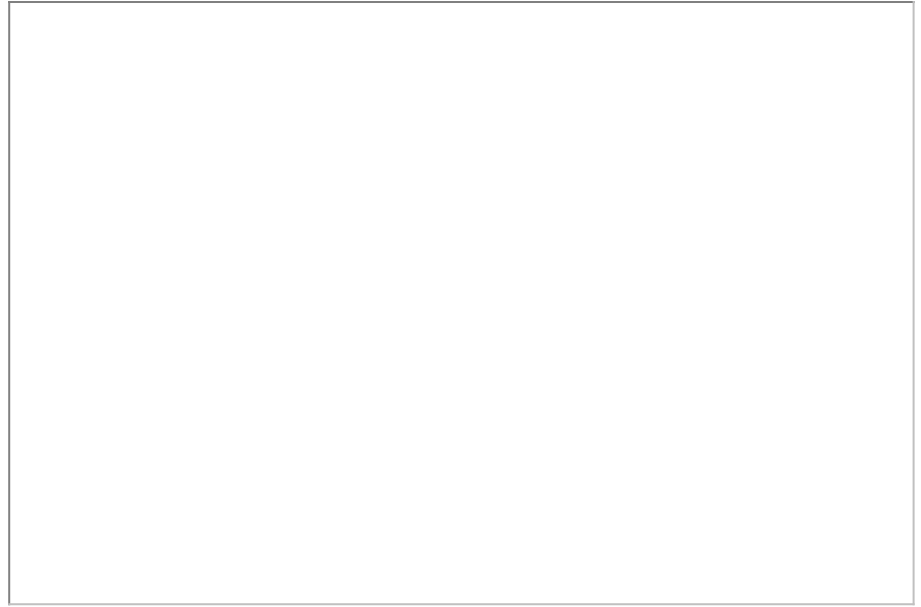

Situated close to the heart of Dorset's county town, this one bedroom ground floor flat is ideally located near to Dorset County Hospital, Dorchester's two train stations as well as a range of shops and other amenities. The property benefits from an allocated parking space, light and airy open plan living room with kitchen, bedroom and bathroom.

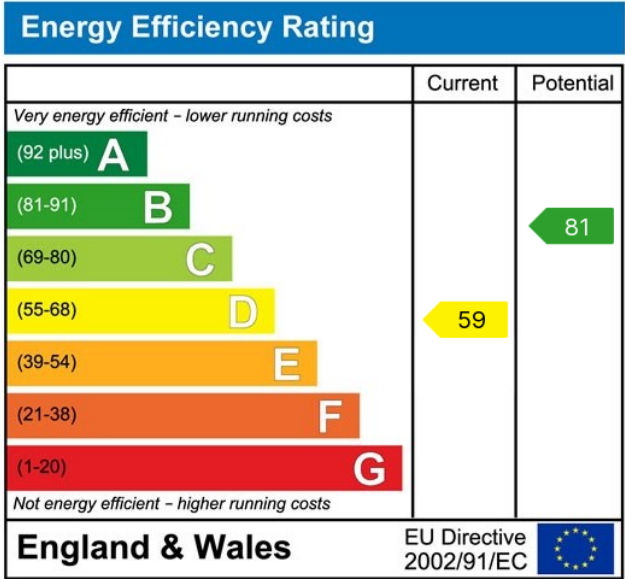
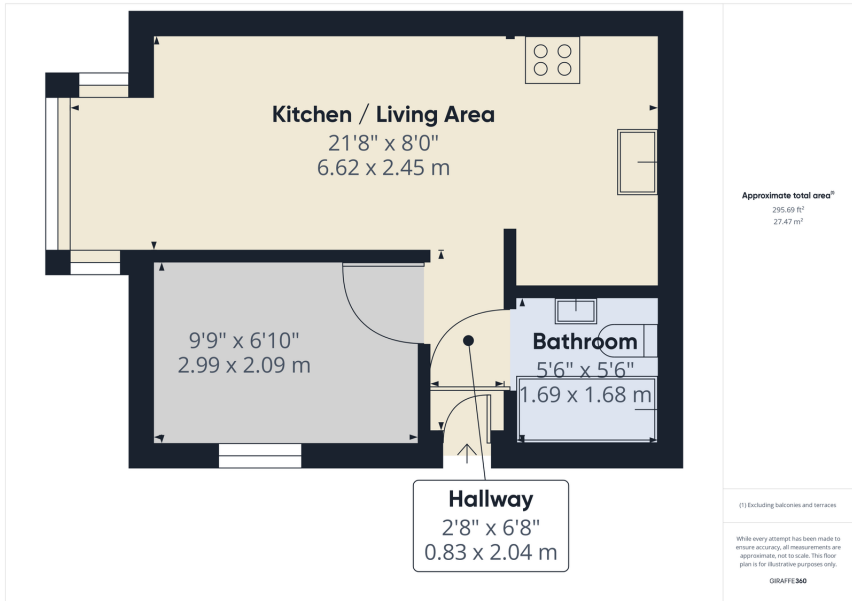
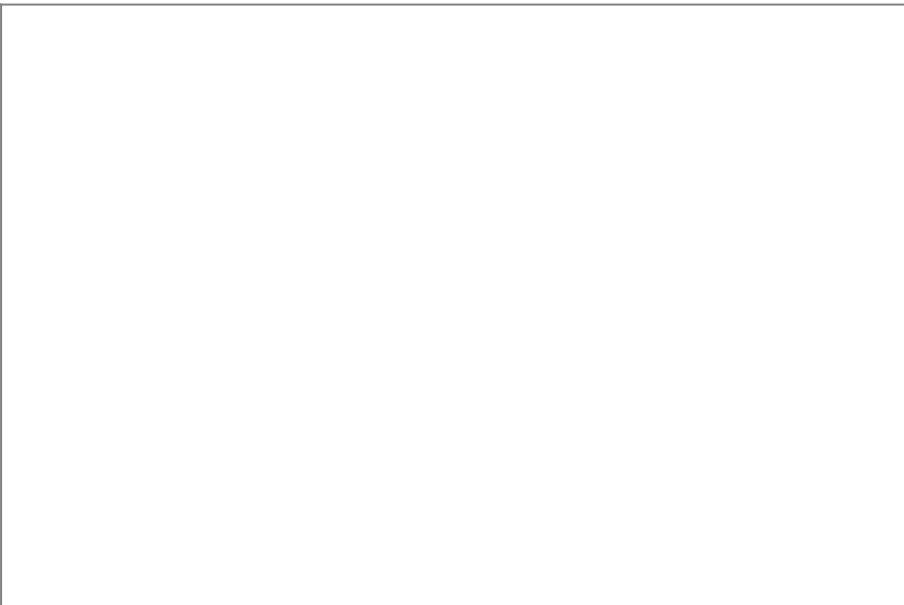

91, Fortuneswell, Portland, DT5 1LY T: 01305 824455
18a, High West Street, Dorchester, DT1 1UW T: 01305 237755

www.cocoproperty.co.uk

IMPORTANT NOTE
These particulars are for marketing purposes only and should not be treated as a statement of the condition of any building, fixture or appliances. All measurements are approximate and should not be relied upon. Purchasers should make their own checks before relying on any of the information provided herein.