

9 Roslyn Way, Houghton Regis

Guide Price £450,000

🛏 4 🚿 1 🚗 2



- Four Bedroom Detached
- Brand New Bathroom
- Vacant Possession
- Garage & Driveway
- Completely Rewired
- Brand New Kitchen
- Brand New Gas Central Heating
- Cul-de-Sac Location
- Ground Floor Cloakroom
- Please quote reference no. MS0216

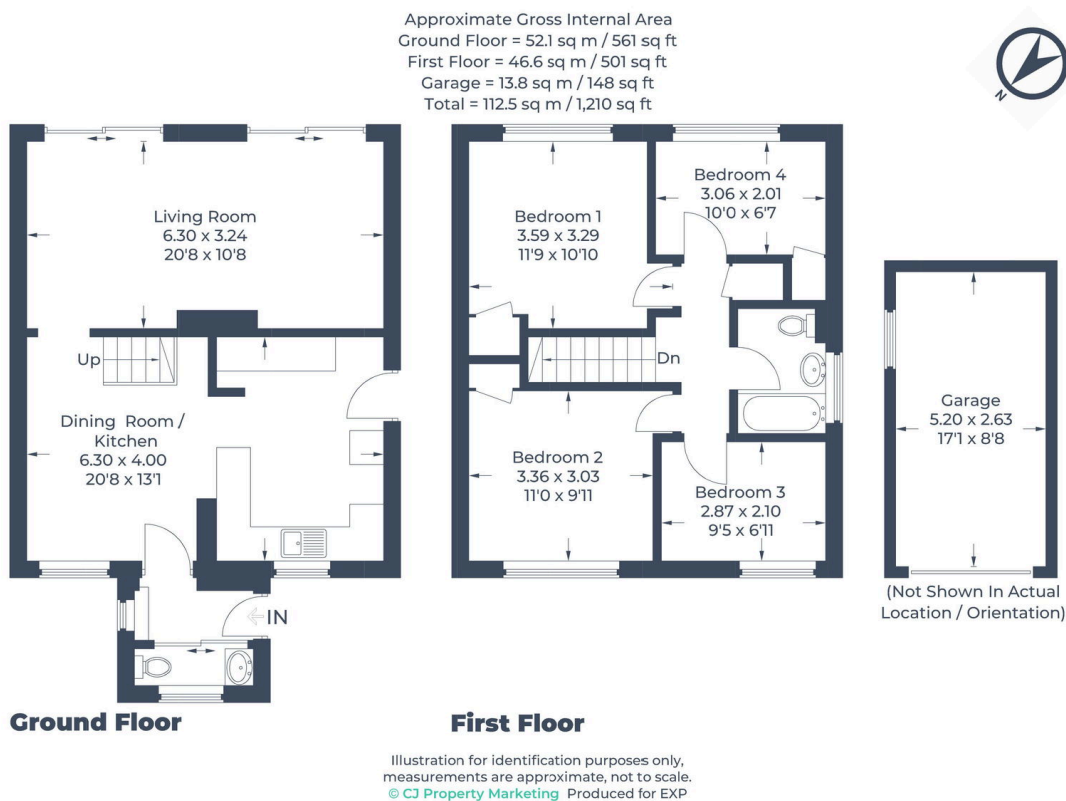

A detached family home in Roslyn Way in the Bidwell area of Houghton Regis providing superb access to Junction 11 a of the M1 and surrounding countryside.

Entrance porch, ground floor cloakroom, kitchen / diner, lounge, four bedrooms and first floor family bathroom, low maintenance front and rear gardens, garage and driveway.

The property has been completely refurbished within the last few months, with brand new kitchen, bathroom, cloakroom, wiring, gas central heating and windows.

The property is vacant and available with vacant possession.

Please quote reference no. MS0216