



See More Online

KFB: Key Facts For Buyers

A Guide to This Property & the Local Area

Sunday 10th November 2024

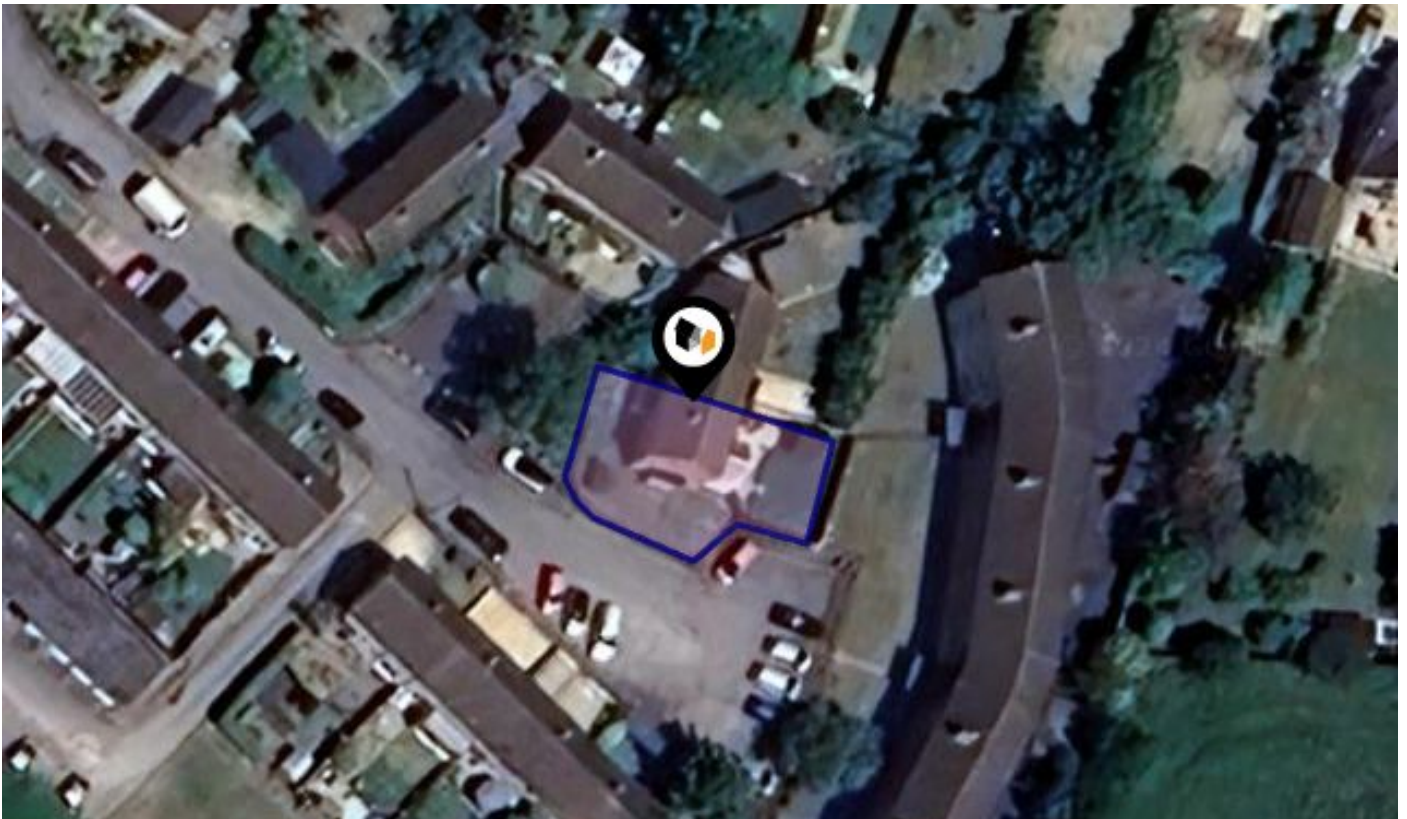

CORSHAM ROAD, LACOCK, CHIPPENHAM, SN15

Scott Windle Powered by eXp

07838311550

scott.windle@exp.uk.com

scottwindle.exp.uk.com



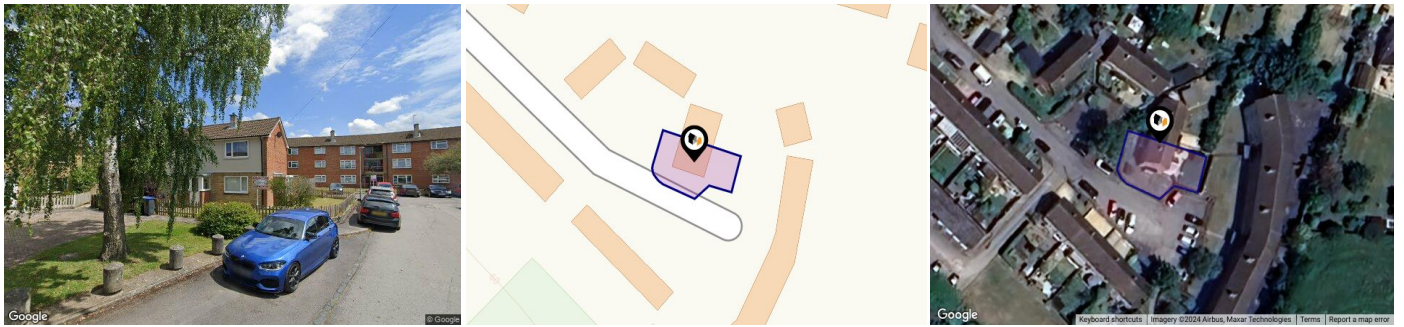

Property

Type:	Semi-Detached	Tenure:	Freehold
Bedrooms:	3		
Floor Area:	904 ft ² / 84 m ²		
Plot Area:	0.06 acres		
Year Built :	1950-1966		
Council Tax :	Band B		
Annual Estimate:	£1,812		
Title Number:	WT419330		

Local Area

Local Authority:	Wiltshire	Estimated Broadband Speeds (Standard - Superfast - Ultrafast)		
Conservation Area:	No	15 mb/s	47 mb/s	- mb/s
Flood Risk:				
• Rivers & Seas	No Risk			
• Surface Water	Very Low			

Mobile Coverage:
(based on calls indoors)



Satellite/Fibre TV Availability:





Property
EPC - Certificate

Lacock, SN15

Energy rating

C

Valid until 08.04.2034

Score	Energy rating	Current	Potential
92+	A		
81-91	B		82 B
69-80	C	69 c	
55-68	D		
39-54	E		
21-38	F		
1-20	G		

Additional EPC Data



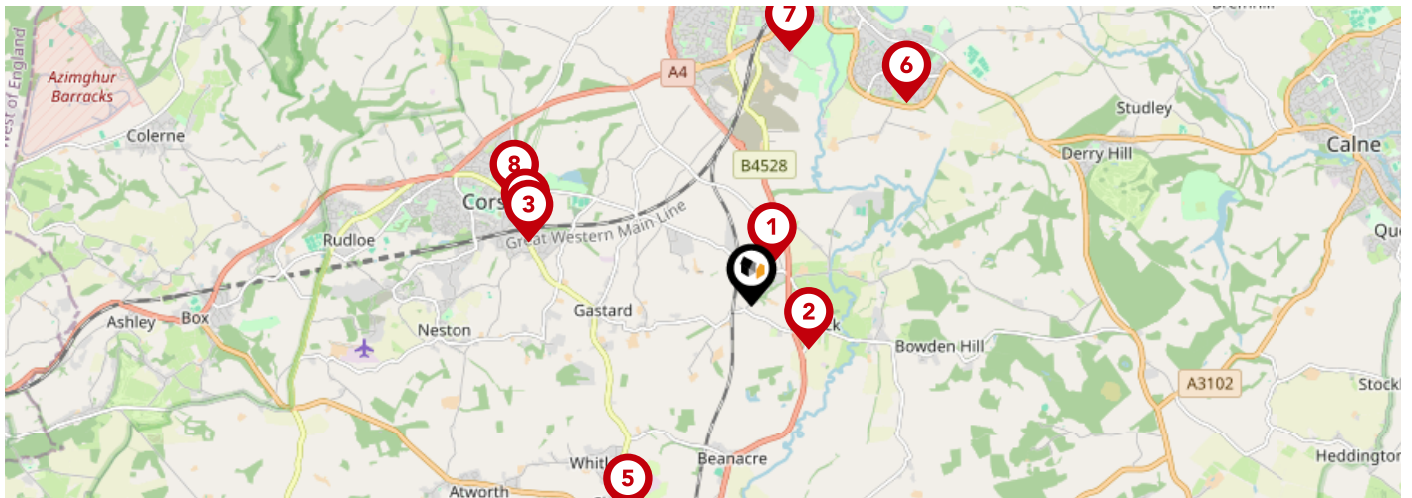



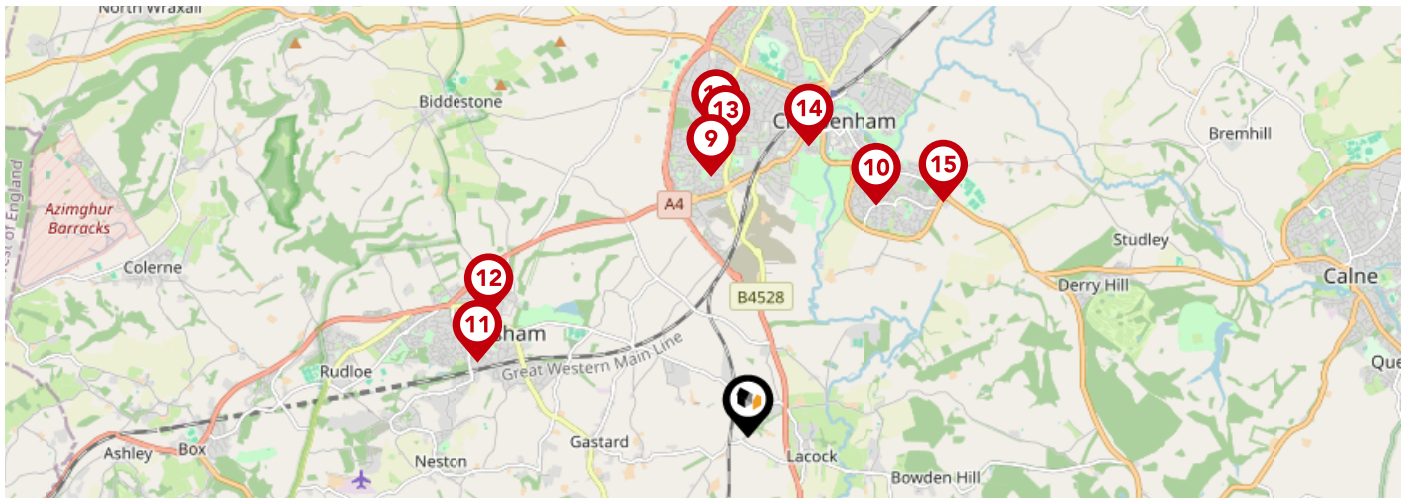

Property Type:	House
Build Form:	Semi-Detached
Transaction Type:	Marketed sale
Energy Tariff:	Single
Main Fuel:	Mains gas (not community)
Main Gas:	Yes
Flat Top Storey:	No
Top Storey:	0
Glazing Type:	Double glazing installed during or after 2002
Previous Extension:	1
Open Fireplace:	0
Ventilation:	Natural
Walls:	Cavity wall, filled cavity
Walls Energy:	Average
Roof:	Pitched, 270 mm loft insulation
Roof Energy:	Good
Main Heating:	Boiler and radiators, mains gas
Main Heating Controls:	Programmer, room thermostat and TRVs
Hot Water System:	From main system
Hot Water Energy Efficiency:	Good
Lighting:	Low energy lighting in all fixed outlets
Floors:	Solid, no insulation (assumed)
Total Floor Area:	84 m ²



		Nursery	Primary	Secondary	College	Private
1	Notton House Academy Ofsted Rating: Good Pupils: 51 Distance:0.42	<input type="checkbox"/>	<input type="checkbox"/>	<input checked="" type="checkbox"/>	<input type="checkbox"/>	<input type="checkbox"/>
2	Lacock Church of England Primary School Ofsted Rating: Good Pupils: 69 Distance:0.66	<input type="checkbox"/>	<input checked="" type="checkbox"/>	<input type="checkbox"/>	<input type="checkbox"/>	<input type="checkbox"/>
3	Corsham Primary School Ofsted Rating: Outstanding Pupils: 667 Distance:2.14	<input type="checkbox"/>	<input checked="" type="checkbox"/>	<input type="checkbox"/>	<input type="checkbox"/>	<input type="checkbox"/>
4	St Patrick's Catholic Primary School, Corsham Ofsted Rating: Good Pupils: 174 Distance:2.2	<input type="checkbox"/>	<input checked="" type="checkbox"/>	<input type="checkbox"/>	<input type="checkbox"/>	<input type="checkbox"/>
5	Shaw CE Primary School Ofsted Rating: Good Pupils: 198 Distance:2.26	<input type="checkbox"/>	<input checked="" type="checkbox"/>	<input type="checkbox"/>	<input type="checkbox"/>	<input type="checkbox"/>
6	Kings Lodge Primary School Ofsted Rating: Good Pupils: 301 Distance:2.35	<input type="checkbox"/>	<input checked="" type="checkbox"/>	<input type="checkbox"/>	<input type="checkbox"/>	<input type="checkbox"/>
7	St Mary's Catholic Primary School Ofsted Rating: Requires improvement Pupils: 165 Distance:2.37	<input type="checkbox"/>	<input checked="" type="checkbox"/>	<input type="checkbox"/>	<input type="checkbox"/>	<input type="checkbox"/>
8	Heywood Prep Ofsted Rating: Not Rated Pupils: 264 Distance:2.4	<input type="checkbox"/>	<input checked="" type="checkbox"/>	<input type="checkbox"/>	<input type="checkbox"/>	<input type="checkbox"/>

Area Schools



		Nursery	Primary	Secondary	College	Private
	Queen's Crescent School Ofsted Rating: Good Pupils: 417 Distance:2.43	<input type="checkbox"/>	<input checked="" type="checkbox"/>	<input type="checkbox"/>	<input type="checkbox"/>	<input type="checkbox"/>
	Charter Primary School Ofsted Rating: Good Pupils: 217 Distance:2.44	<input type="checkbox"/>	<input checked="" type="checkbox"/>	<input type="checkbox"/>	<input type="checkbox"/>	<input type="checkbox"/>
	The Corsham School Ofsted Rating: Good Pupils: 1264 Distance:2.6	<input type="checkbox"/>	<input type="checkbox"/>	<input checked="" type="checkbox"/>	<input type="checkbox"/>	<input type="checkbox"/>
	The Corsham Regis Primary Academy Ofsted Rating: Good Pupils: 144 Distance:2.65	<input type="checkbox"/>	<input checked="" type="checkbox"/>	<input type="checkbox"/>	<input type="checkbox"/>	<input type="checkbox"/>
	Frogwell Primary School Ofsted Rating: Requires improvement Pupils: 187 Distance:2.68	<input type="checkbox"/>	<input checked="" type="checkbox"/>	<input type="checkbox"/>	<input type="checkbox"/>	<input type="checkbox"/>
	Ivy Lane Primary School Ofsted Rating: Good Pupils: 452 Distance:2.75	<input type="checkbox"/>	<input checked="" type="checkbox"/>	<input type="checkbox"/>	<input type="checkbox"/>	<input type="checkbox"/>
	Abbeyfield School Ofsted Rating: Good Pupils: 879 Distance:2.82	<input type="checkbox"/>	<input type="checkbox"/>	<input checked="" type="checkbox"/>	<input type="checkbox"/>	<input type="checkbox"/>
	St Peter's CofE Academy Ofsted Rating: Requires improvement Pupils: 186 Distance:2.84	<input type="checkbox"/>	<input checked="" type="checkbox"/>	<input type="checkbox"/>	<input type="checkbox"/>	<input type="checkbox"/>

Area

Transport (National)

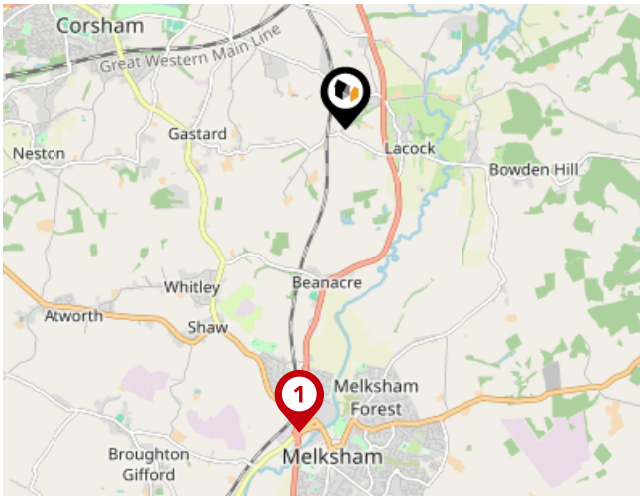

National Rail Stations

Pin	Name	Distance
1	Melksham Rail Station	2.85 miles
2	Chippenham Rail Station	3 miles
3	Bradford-on-Avon Rail Station	7.3 miles

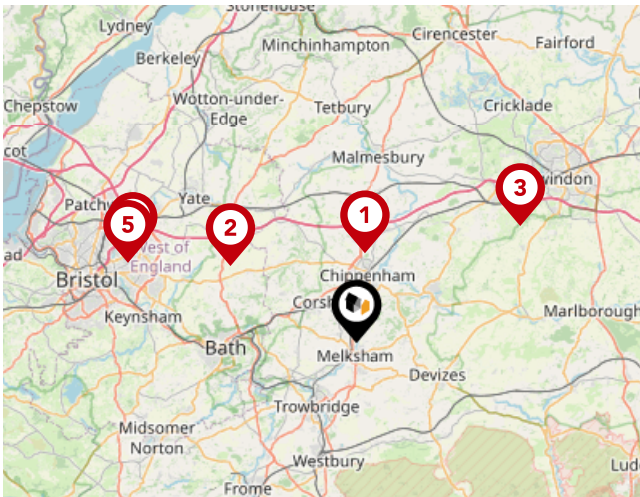

Trunk Roads/Motorways

Pin	Name	Distance
1	M4 J17	6.56 miles
2	M4 J18	10.89 miles
3	M4 J16	14.86 miles
4	M4 J19	17.77 miles
5	M32 J1	17.93 miles



Airports/Helipads

Pin	Name	Distance
1	Staverton	32.93 miles
2	Bristol Airport	24.99 miles
3	Felton	24.99 miles
4	Kidlington	45.42 miles

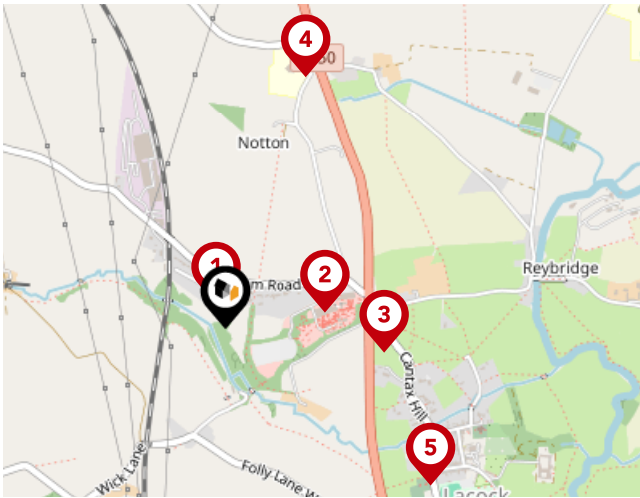
**Bus Stops/Stations**

Pin	Name	Distance
1	Railway Bridge Estate	0.06 miles
2	Whitehall Garden Centre	0.23 miles
3	Reybridge Turn	0.37 miles
4	Notton House School	0.61 miles
5	The George	0.6 miles

SCOTT WINDLE
POWERED BY
eXp UK

Scott Windle Powered by eXp

Estate Agency is changing and moving away from the traditional High Street which is why I have set up my own agency where I can use my vast levels of experience and offer a truly personal, one to one service, to make the whole process as smooth and stress free as possible for my clients. I pride myself on giving good, honest and sensible advice and will be with you every step of the way, from the initial valuation, to conducting the viewings, negotiating the sale and handing over the keys on completion day.

As I pride myself on my quality service and attention to detail, I only keep a limited number of properties on the market at any one time to ensure I give my utmost attention to my customers, their property, potential buyers and offer you a higher level of service that I feel each customer deserves.

Testimonial 1



We approached Scott when it came to the point of selling our home. After considering a few options, Scott's professional yet friendly approach confirmed we had chosen well. This was my first time selling, and the support given from the start to the end of journey was fantastic. I will have no hesitation in choosing Scott when the time comes to move home again. Absolute professional.

Testimonial 2



Scott was instrumental in us achieving what we wanted out of the sale of our property. He was informative, honest and excellent at communicating throughout the process. As first time sellers we were unsure about what to expect and had an air of anxiety about the process however Scott gave us constant reassurance, really held our hands throughout the whole thing and went over and above to over deliver on our expectations. Highly recommend!

Testimonial 3



Scott has been an absolute savior for us in selling our rental property. He was so knowledgeable and self motivated. He succeeded in providing us with a quick and stress free sale where other agents had failed us. Thank you Scott, you will forever be our go to man for anything home related.

Testimonial 4



My house was on the market for a year with no success. I used Scott to inject some belief into actually selling our home. It was well worth the switch and we sold in a few weeks with two offers!



/scottwindlethelocalpropertyguy



/scottwindlethelocalpropertyguy/



/in/scott-windle-913a1325/

Scott Windle Powered by eXp Data Quality

We are committed to comprehensive property data being made available upfront to make the home buying and selling process quicker, easier and cheaper. This is why we have partnered with Sprift, the UK's leading supplier of property-specific data.



Contains public sector information licensed under the Open Government License v3.0

The information contained within this report is for general information purposes only and to act as a guide to the best way to market your property for the asking price.

Sprift Technologies Ltd aggregate this data from a wide variety of sources and while we endeavour to keep the information up to date and correct, we make no representations or warranties of any kind, express or implied, about the completeness, accuracy, reliability, of the information or related graphics contained within this report for any purpose.

Any reliance you place on such information is therefore strictly at your own risk. In no event will we be liable for any loss or damage including without limitation, indirect or consequential loss or damage, or any loss or damage whatsoever arising from loss of data or profits arising out of, or in connection with, the use of this report.

SCOTT WINDLE
POWERED BY
exp UK

Scott Windle Powered by eXp

07838311550
scott.windle@exp.uk.com
scottwindle.exp.uk.com

