

whiteley helyar



555 ft²



double bedroom



shower room

Guide Price £450,000

5 Daniel Mews, Bath, BA2 6NG

A unique and beautifully presented detached period home, developed from a former commercial premises and perfect for use as a both a holiday or longer term let. The award winning refurbishment has created a stylish mews style property with fantastic attention to the building's history, whilst adding contemporary touches such as underfloor heating and central air extraction system. No onward chain.

ACCOMMODATION

wonderful open plan sitting/dining/kitchen room
double bedroom

contemporary Jack and Jill shower room
underfloor heating throughout

LOCATION

The house occupies a highly convenient and popular location, close to Sydney Gardens, Henrietta Park and the Kennet and Avon Canal. The heart of the city (with its wide range of shops, cafes and restaurants, Bath Spa Railway Station, The Recreation Rugby Ground and other amenities) are all within easy, flat, walking distance.





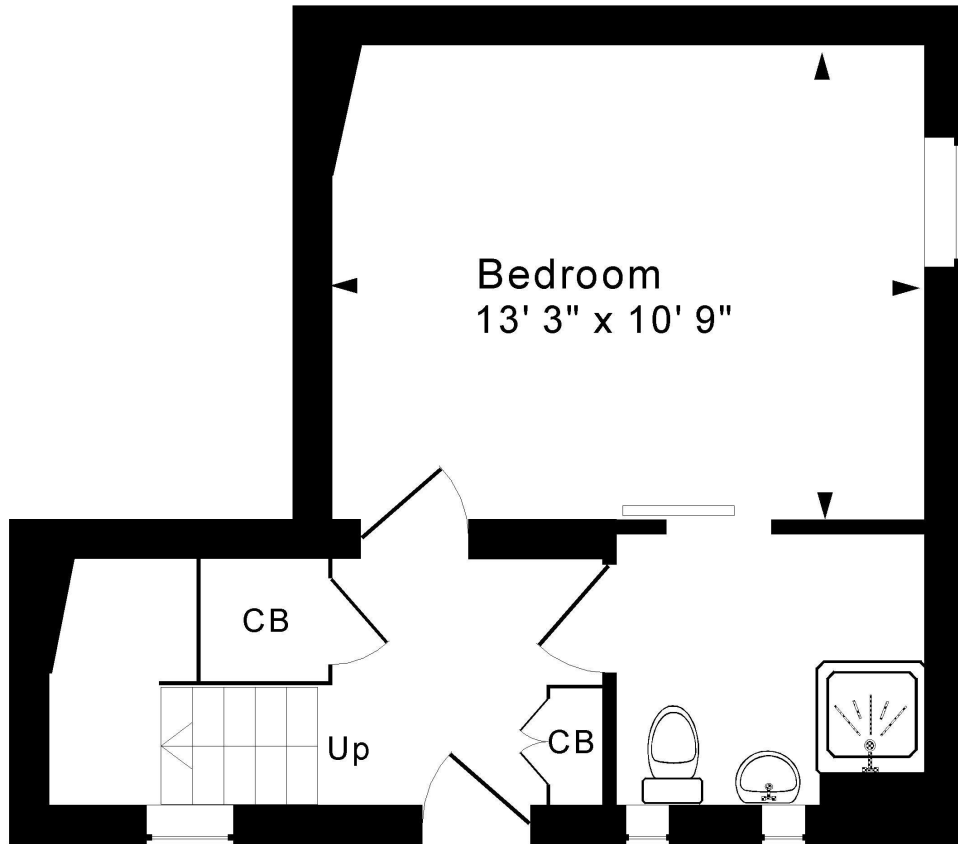

Ground Floor

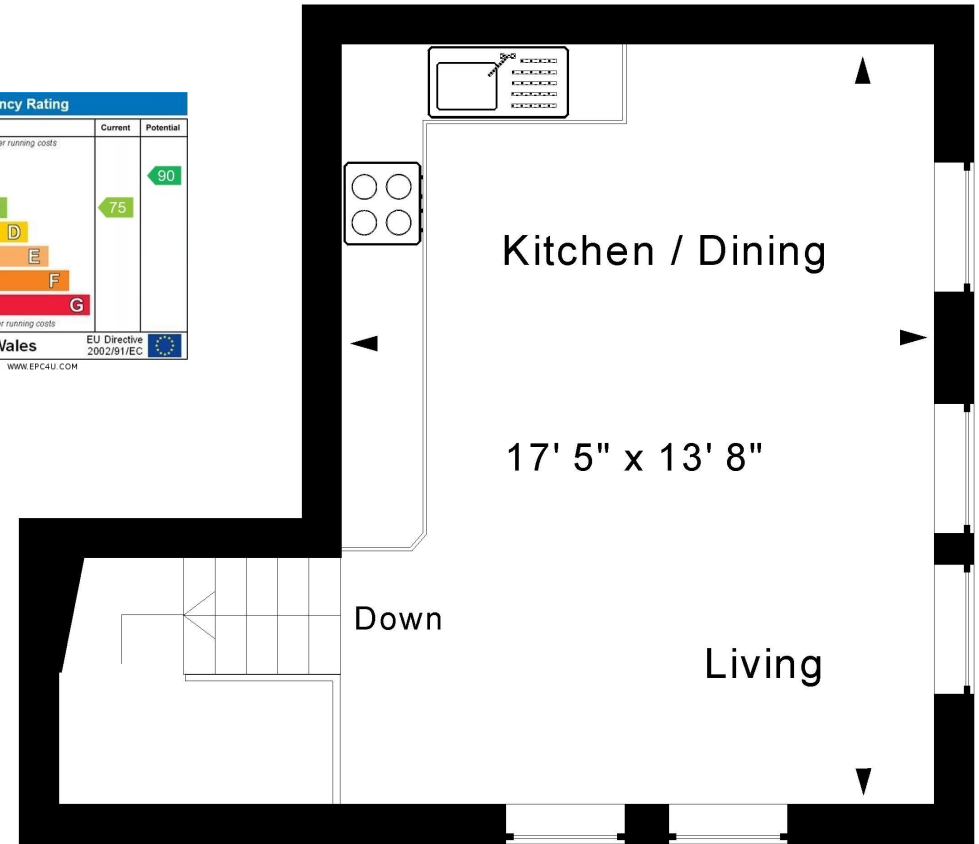
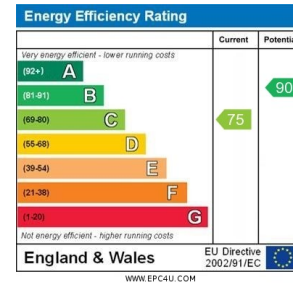

First Floor

Approx. Gross Internal Floor Area 555 Sq. Ft. / 51 Sq. M
 Includes Conservatories. Excludes Garages, Porches etc. unless stated
 For identification purposes only. Not to scale. Copyright Jemesis Ltd 2023
 Drawing Number: 172-0561
 The Livery, 5 Daniel Mews, Bath, BA2 6NG.

Tenure: Freehold

