



8 The Grove,  
Withymoor Village, DY5 3ES

**Taylors**

# 8 The Grove, Withymoor Village, DY5 3ES

*VERY WELL PROPORTIONED &  
THOUGHTFULLY ENLARGED, DE-  
TACHED RESIDENCE*

ROOM DIMENSIONS  
GROUND FLOOR

Reception Hall

Sitting Room - 13' 9" x 13' 2" (4.19m x 4.01m)  
(measurements taken at widest available points)

Separate Dining Room - 9' 6" x 9' 5" (2.89m x 2.87m)  
(measurements taken at widest available points)

Conservatory - 9' 8" x 9' 4" (2.94m x 2.84m)  
(measurements taken at widest available points)

Modern Well Fitted Kitchen - 11' 2" x 9' 8" (3.40m x 2.94m)  
(measurements taken at widest available points)

Rear Hall

Guests Cloakroom / W.C

FIRST FLOOR

Landing

Bedroom 1 - 11' 10" x 10' 1" (3.60m x 3.07m)  
(measurements taken at widest available points)

Bedroom 2 - 9' 10" x 9' 9" (2.99m x 2.97m)  
(measurements taken at widest available points)

Bedroom 3 - 9' 2" x 6' 7" (2.79m x 2.01m)  
(measurements taken at widest available points)

Re-Appointed Wet Room

OUTSIDE

Driveway

These particulars are intended only as a guide and must not be relied upon as statement of fact. POTENTIAL BUYERS WOULD ALSO LIKE TO BE REMINDED THAT ALL MEASUREMENTS ARE TAKEN AT THE WIDEST AVAILABLE POINTS. Your attention is drawn to the important notices and disclaimers on the last page of these particulars.



This VERY WELL PROPORTIONED & THOUGHTFULLY ENLARGED, THREE BEDROOM, DETACHED RESIDENCE is SUPERBLY SITUATED within this EXTREMELY SOUGHT AFTER RESIDENTIAL LOCATION, which has an EXTENSIVE RANGE of POPULAR SCHOOLING close by, and furthermore encompasses a SPACIOUS & MOST APPEALING LAYOUT of accommodation, of which is PERFECTLY SUITED for GROWING FAMILIES. This WELL ARRANGED PROPERTY must be viewed at the EARLIEST OPPORTUNITY if to be fully appreciated, and together with being for sale with NO UPWARD CHAIN, in brief comprises: Reception Hall, Pleasant Sitting Room, Separate Dining Room, Modern Well Fitted Kitchen, Conservatory, Rear Hall, Guests Cloakroom, Landing, Three Well Proportioned First Floor Bedrooms & Re-Appointed House Wet Room. Furthermore with Impressive Driveway which provides AMPLE OFF ROAD PARKING, Lawned Fore Garden, Garage, Secluded Rear Garden with Initial Patio Area for Alfresco Dining, Double Glazing & Gas Central Heating. Tenure: Freehold. EPC: D. Council Tax Band: D. All main services connected. Broadband / Mobile Coverage: According to Ofcom (the office of communications), standard, superfast & ultrafast broadband is available at this property. Construction: We believe the property is of a standard construction type (this must be checked by any potential buyers conveyancing solicitor / surveyor).\*\*This property is being sold on behalf of a corporate client. It must remain on the market until contracts are exchanged. As part of a deceased's estate it may not be possible to provide answers to the standard property questionnaire. Please refer to the agent before viewing if you feel this may affect your buying decision.\*\*

BHS10189

MISREPRESENTATION ACT 1967

These particulars do not constitute any part of an offer or a contract. Whilst every care is taken to ensure accuracy, no responsibility for errors or misdescription is accepted. Any intending purchaser must satisfy himself by inspection or otherwise as to the correctness of each of the statements in these particulars. The vendor does not make nor give and neither Taylors nor any person in their employment, has any authority to make or give any representation or warranty whatsoever in relation to this property.



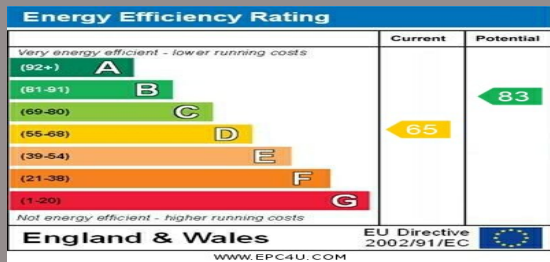

Agents contact details:  
 84 to 86 High Street,  
 BRIERLEY HILL,  
 DY5 3AW  
 t. 01384 265265  
 f.01384 480824  
 e. brierleyhill@taylorsestateagents.co.uk

www.taylorsestateagents.co.uk



Copyright 2015 | Taylors Estate Agents and Surveyors Limited  
 Printed by www.stewartdigital.co.uk

Offices at:

KINGSWINFORD      HALESOWEN  
 STOURBRIDGE      BRIERLEY HILL      SEDGLEY

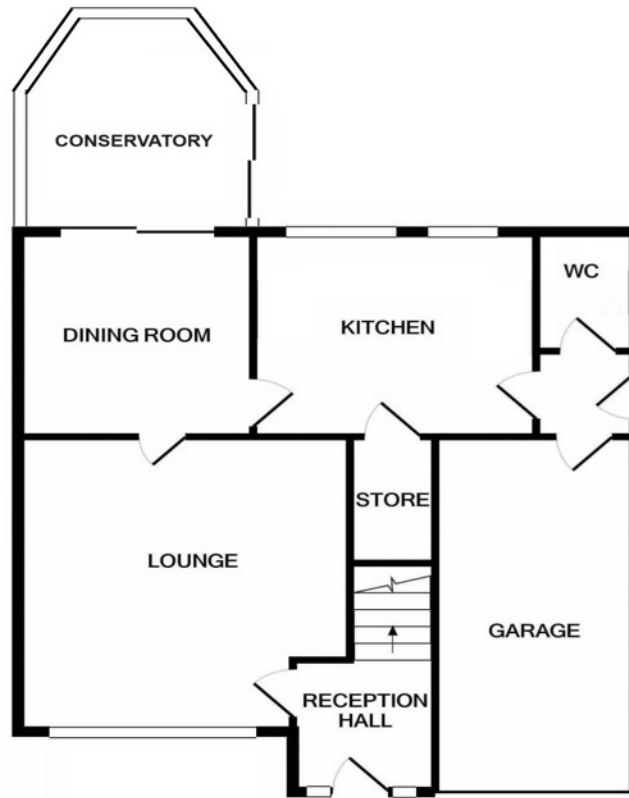

GROUND FLOOR

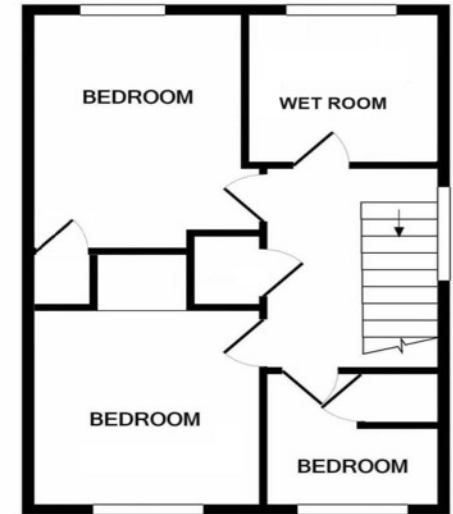

1ST FLOOR

Measurements are approximate. Not to scale. Illustrative purposes only  
 Made with Metropix ©2021

FOR GUIDANCE PURPOSES ONLY: Whilst every attempt has been made to ensure the accuracy of the floor plan contained here, measurements of doors, windows, rooms and any other items are approximate and no responsibility is taken for any error, omission, or mis-statement. This plan is for illustrative purposes only and should be used as such by any prospective purchaser. The services, systems and appliances shown have not been tested and no guarantee as to their operability or efficiency can be given. The floor plan is provided strictly for the purpose of providing a guide and is not intended to be sufficiently accurate for any purpose. Taylors Estate Agents do not accept any responsibility for errors or misuse. Prospective buyers must always seek their own verification of a layout, or seek the advice of their own professional advisors (surveyor or solicitor).

**IMPORTANT NOTICES AND DISCLAIMERS:** As the sellers estate agents we are not surveyors or conveyancing experts and as such we cannot and do not comment on the condition of the property, or issues relating to title or other legal issues that may affect this property, unless we have been made aware of such matters. Interested parties should employ their own professionals to make such enquires before making any transactional decisions. **ENERGY PERFORMANCE CERTIFICATE (EPC):** a full version can be supplied from any of our offices - free from any charge. Taylors would stress that they have NOT checked the legal documents to verify the status of the property and the buyer is advised to obtain verification from their solicitor or surveyor. **CONSUMER PROTECTION REGULATIONS (2008):** These particulars have been prepared with care and approved by the vendors (where possible) as correct, but are intended as a guide to the property only, with measurements being approximate and usually the maximum size which may include alcoves, recesses or otherwise as described and you must NOT rely on them for any other purpose. The appearance of an item in any photograph does not mean that it forms part of the property or sale price. Always contact the appropriate Taylors branch for advice or confirmation on any points. **FIXTURES AND FITTINGS:** Only those items specifically mentioned in these sales particulars are included within the sale price. However, the fitted carpets, curtains, light fittings and other items (if any), whilst not included, are negotiable. Taylors have NOT tested any apparatus, equipment, fixture or fitting and so cannot verify they are in working order or fit for their purpose. The buyers are advised to obtain verification from their solicitor or surveyor. **PROPERTY MISDESCRIPTIONS ACT 1991:** These particulars have been prepared with care and approved by the vendors (where possible) as correct, but are intended as a guide to the property only, with measurements being approximate and usually the maximum size which may include alcoves, recesses or otherwise as described and you must NOT rely on them for any other purpose. The appearance of an item in any photograph does not mean that it forms part of the property or sale price. Always contact the appropriate Taylors branch for advice or confirmation on any points. **PLANNING PERMISSION/ BUILDING REGULATIONS:** Any reference to the property being extended, altered or converted in any way does not infer that planning permission or building regulations have been granted or applied for, nor do Taylors accept any responsibility for such not having been obtained. Prospective purchasers should always seek verification from their solicitor or surveyor on these aspects. **FLOOR PLAN (provided for guidance only):** Whilst every attempt has been made to ensure the accuracy of the floor plan contained here, measurements of doors, windows, rooms and any other items are approximate and no responsibility is taken for any error, omission, or mis-statement. This plan is for illustrative purposes only and should be used as such by any prospective purchaser. The services, systems and appliances shown have not been tested and no guarantee as to their operability or efficiency can be given. The floor plan is provided strictly for the purpose of providing a guide and is not intended to be sufficiently accurate for any purpose. We do not accept any responsibility for errors or misuse. Prospective buyers must always seek their own verification of a layout, or seek the advice of their own professional advisors (surveyor or solicitor).