

Painswick Road, Gloucester, GL4 6PS

£175,000

🛏️ 2 🚿 1 🚗 1



A charming two double bedroom home on Painswick Road in Gloucester. Perfectly located for access into the city centre and all local amenities.

Having been improved throughout by the current owner this lovely property would make an ideal first time buy or investment purchase. Property Ref ST0728

Key Features

- Two double bedroom terraced home
- Long rear garden with wooden shed
- Off road parking
- Convenient location
- Handy utility room
- Gas central heating and double glazing
- Ideal first time buy or investment property
- Property ref ST0728

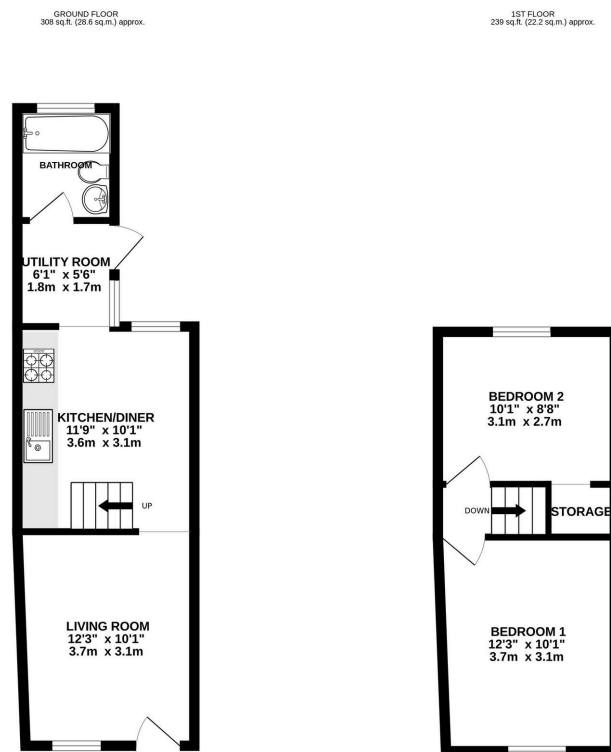

TOTAL FLOOR AREA: 546 sq.ft. (50.8 sq.m.) approx.

While every attempt has been made to ensure the accuracy of the floorplans contained here, measurements of doors, windows, rooms and any other items are approximate and no responsibility is taken for any error, omission or mis-statement. This plan is for illustrative purposes only and should be used as such for any prospective purchase. The services, systems and appliances shown have not been tested and no guarantee as to their operation or efficiency can be given.
Made with Metropix iC024