



See More Online

# MIR: Material Info

The Material Information Affecting this Property

Tuesday 10<sup>th</sup> December 2024

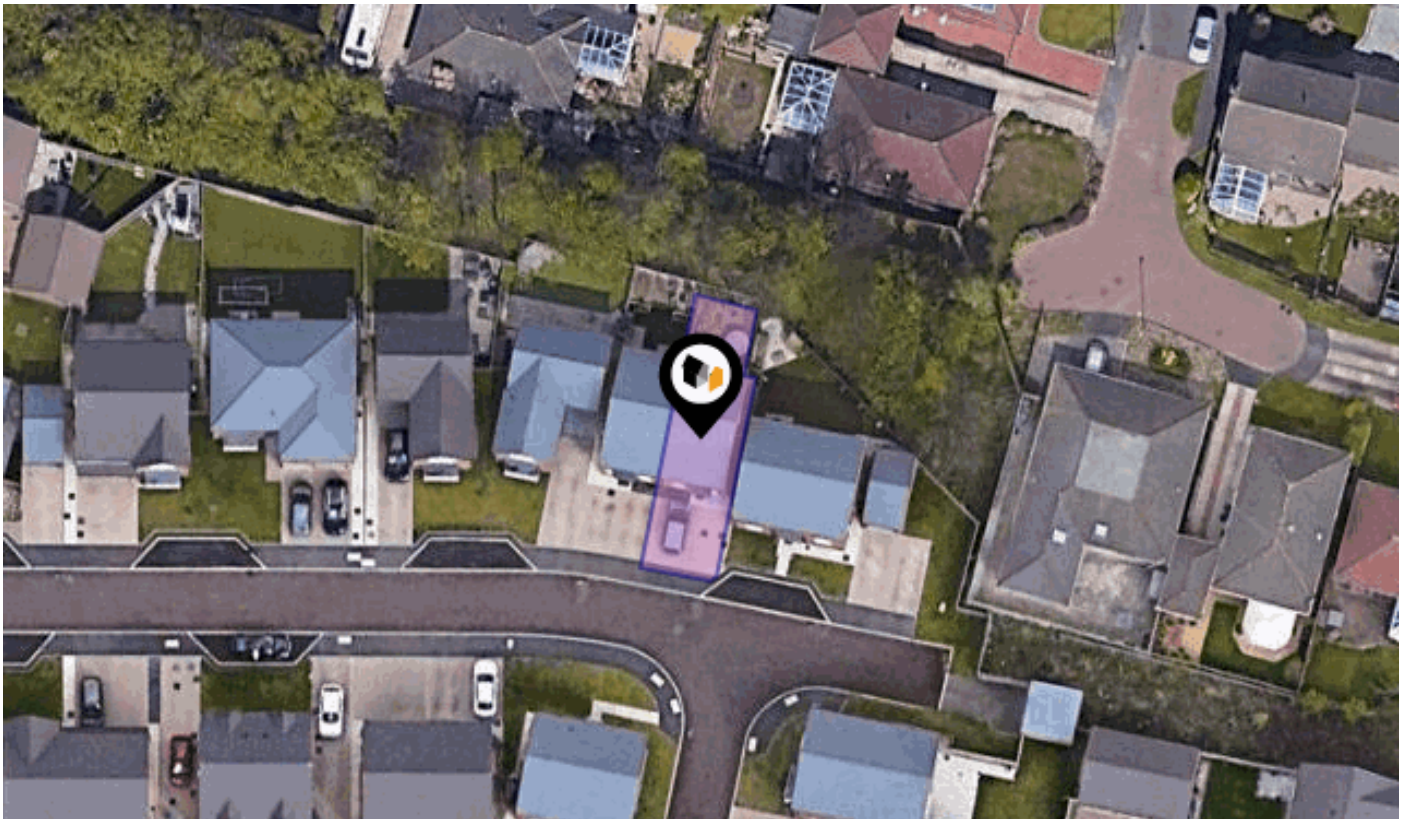

**SWIFT GROVE, HEBBURN, NE31**

## Walkersxchange Estate Agents

2a Gateshead Road, Sunniside

0191 440 8173

chris@walkersxchange.com

www.walkersxchange.com/





## Property

<b>Type:</b>	Semi-Detached	<b>Tenure:</b>	Freehold
<b>Bedrooms:</b>	3		
<b>Floor Area:</b>	818 ft <sup>2</sup> / 76 m <sup>2</sup>		
<b>Plot Area:</b>	0.03 acres		
<b>Year Built :</b>	2020		
<b>Council Tax :</b>	Band B		
<b>Annual Estimate:</b>	£1,709		
<b>Title Number:</b>	TY579276		

## Local Area

<b>Local Authority:</b>	South tyneside
<b>Conservation Area:</b>	No
<b>Flood Risk:</b>	
• Rivers & Seas	No Risk
• Surface Water	Very Low

### Estimated Broadband Speeds (Standard - Superfast - Ultrafast)

<b>9</b> mb/s	<b>1000</b> mb/s

### Mobile Coverage: (based on calls indoors)



### Satellite/Fibre TV Availability:



Planning records for: *31 Swift Grove Hebburn NE31 1FA*

Reference - ST/0231/24/HFUL	
<b>Decision:</b>	FINAL DECISION
<b>Date:</b>	09th April 2024
<b>Description:</b>	Garage conversion. Remove 2No garage doors and replace with windows, brickwork and artstone below window. Garage to become Living Room

Planning records for: *33 Swift Grove Hebburn South Tyneside NE31 1FA*

Reference - ST/0064/23/HFUL	
<b>Decision:</b>	FINAL DECISION
<b>Date:</b>	02nd February 2023
<b>Description:</b>	Rear elevation single storey extension.

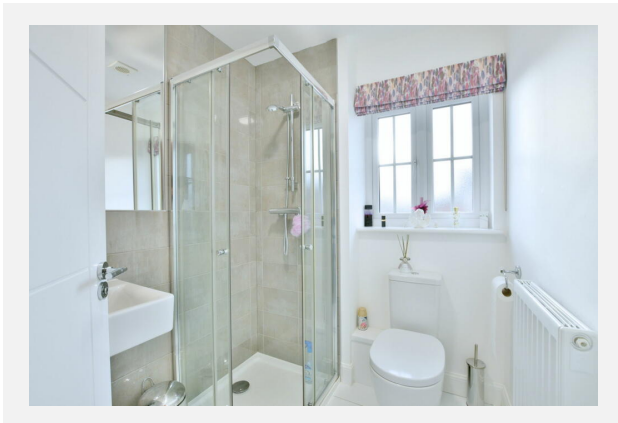
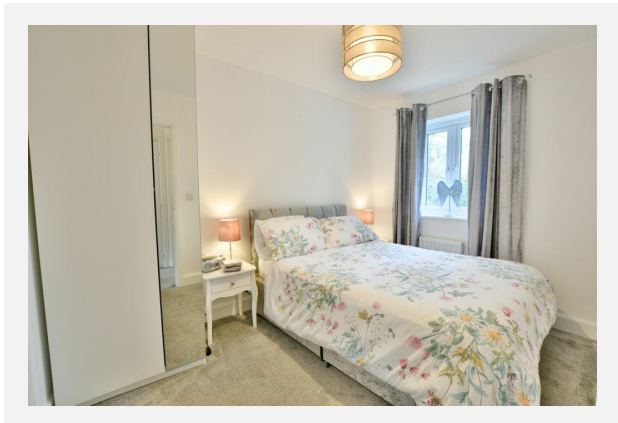
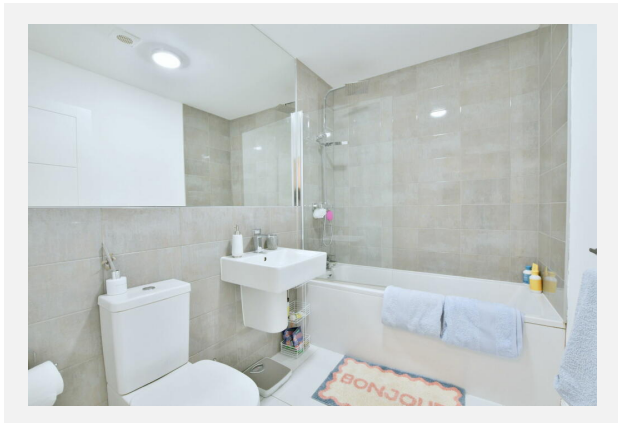
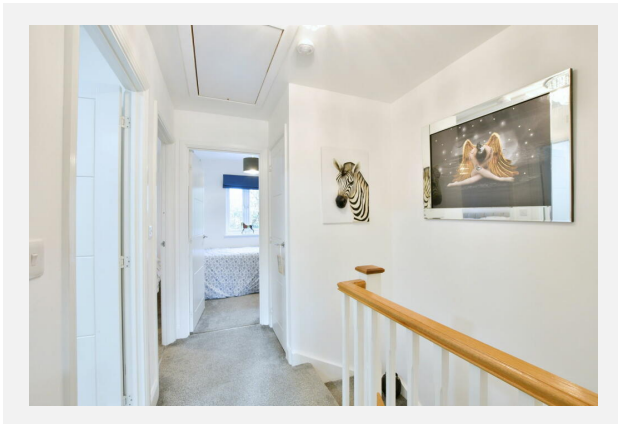
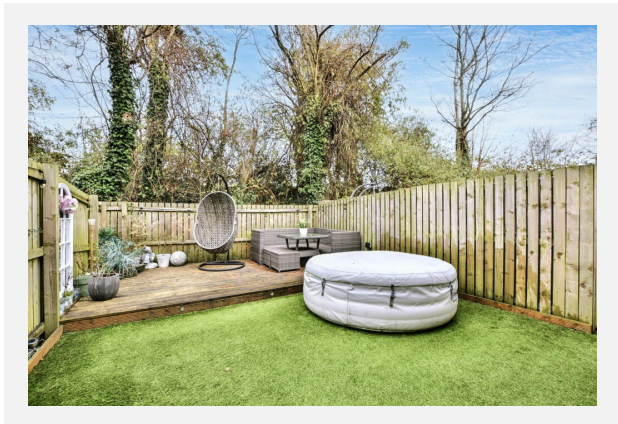
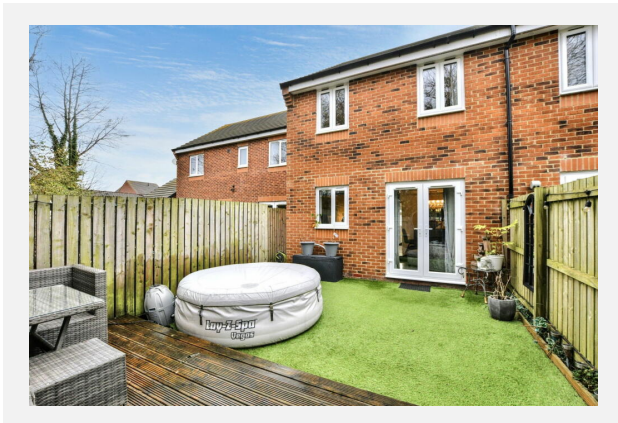
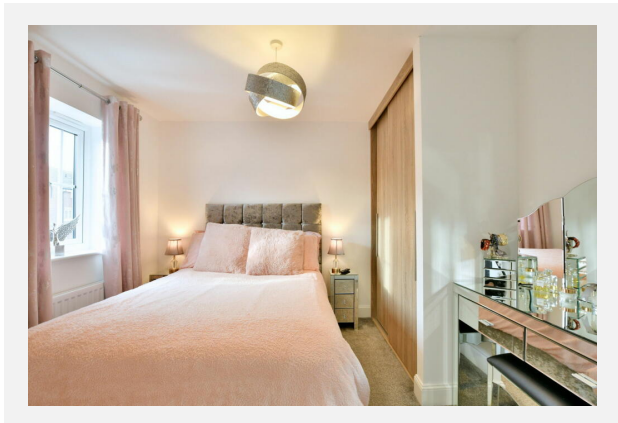

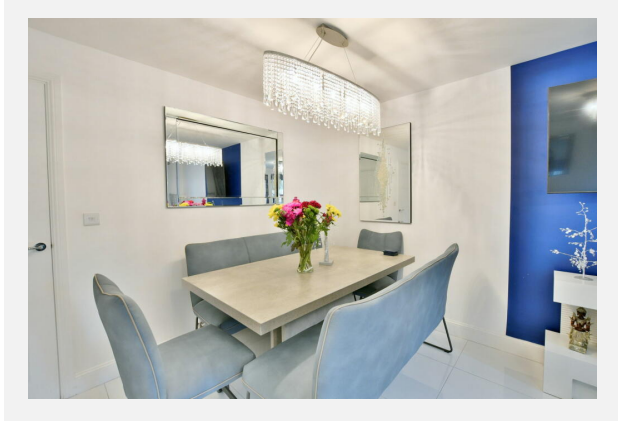
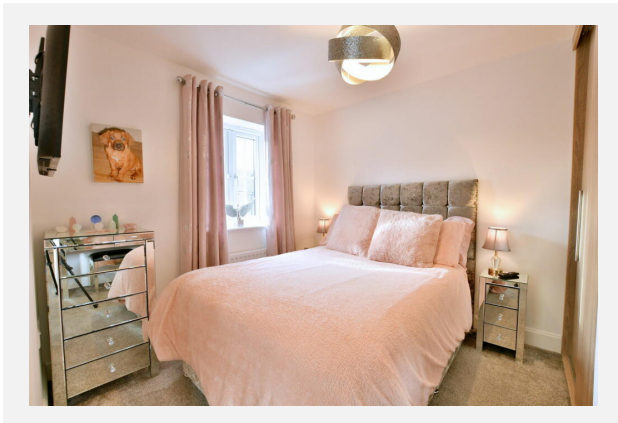



## SWIFT GROVE, HEBBURN, NE31

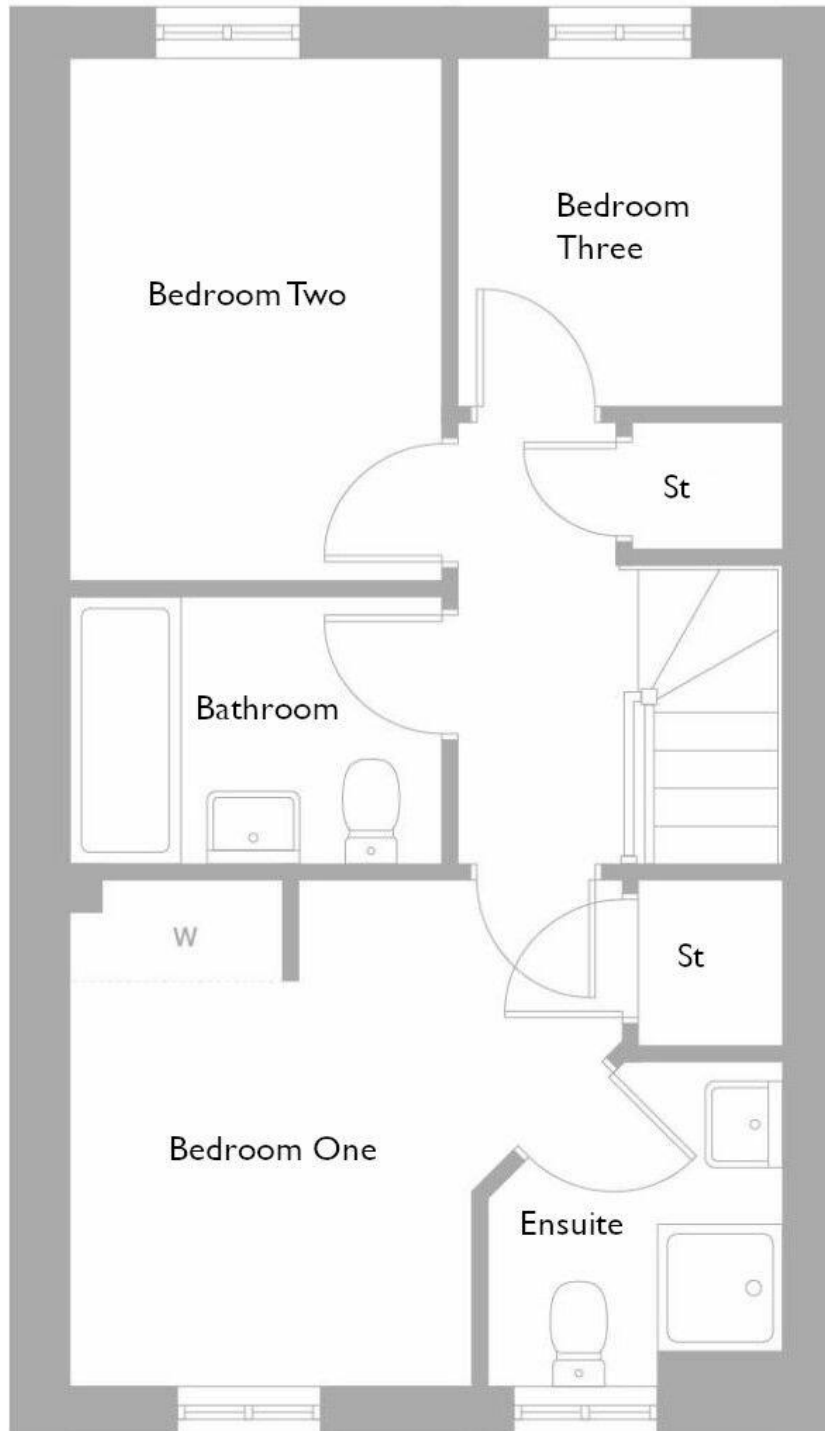

## SWIFT GROVE, HEBBURN, NE31

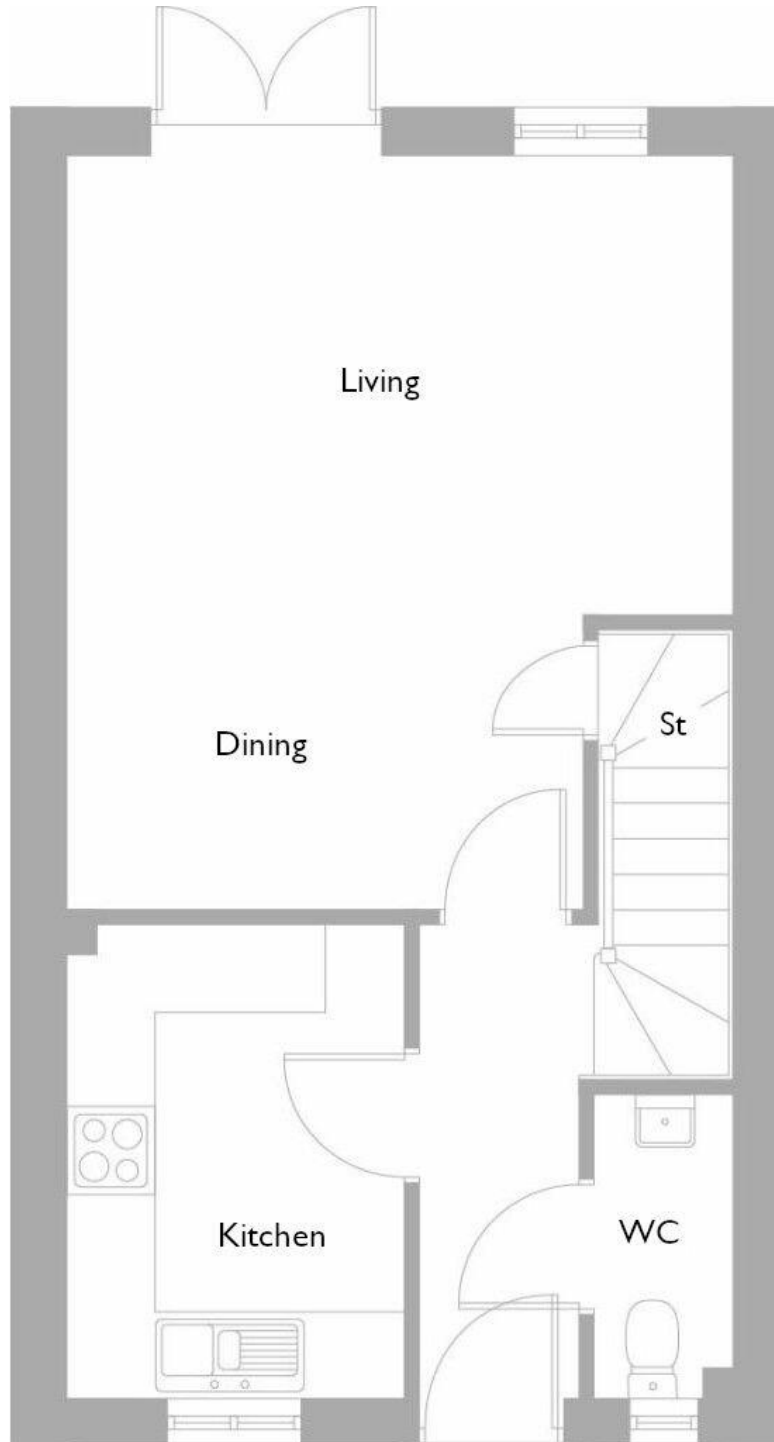



Swift Grove, NE31

Energy rating

# B

Valid until 20.11.2029

Score	Energy rating	Current	Potential
92+	A		96   A
81-91	B	83   B	
69-80	C		
55-68	D		
39-54	E		
21-38	F		
1-20	G		

### Additional EPC Data

<b>Property Type:</b>	House
<b>Build Form:</b>	Semi-Detached
<b>Transaction Type:</b>	New dwelling
<b>Energy Tariff:</b>	Standard tariff
<b>Main Fuel:</b>	Mains gas - this is for backwards compatibility only and should not be used
<b>Flat Top Storey:</b>	No
<b>Top Storey:</b>	0
<b>Previous Extension:</b>	0
<b>Open Fireplace:</b>	0
<b>Walls:</b>	Average thermal transmittance 0.27 W/m-Â K
<b>Walls Energy:</b>	Very Good
<b>Roof:</b>	Average thermal transmittance 0.16 W/m-Â K
<b>Roof Energy:</b>	Good
<b>Main Heating:</b>	Boiler and radiators, mains gas
<b>Main Heating Controls:</b>	Programmer, room thermostat and TRVs
<b>Hot Water System:</b>	From main system
<b>Hot Water Energy Efficiency:</b>	Good
<b>Lighting:</b>	Low energy lighting in all fixed outlets
<b>Floors:</b>	Average thermal transmittance 0.19 W/m-Â K
<b>Total Floor Area:</b>	76 m <sup>2</sup>

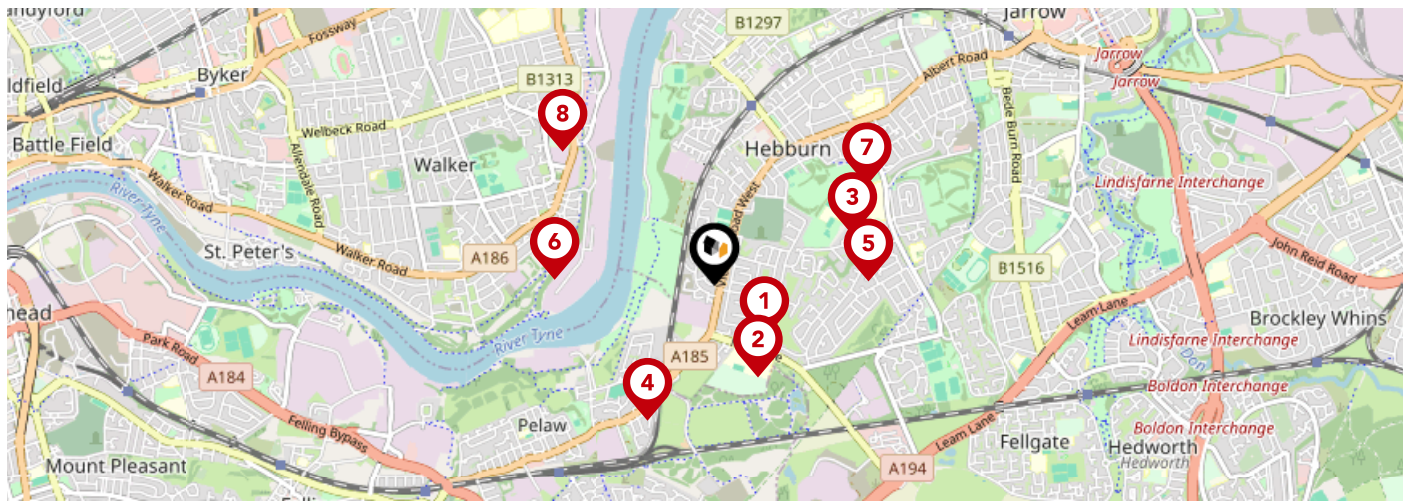

	Nursery	Primary	Secondary	College	Private
<b>1</b> <b>Toner Avenue Primary School</b> Ofsted Rating: Good   Pupils: 477   Distance:0.31	<input type="checkbox"/>	<input checked="" type="checkbox"/>	<input type="checkbox"/>	<input type="checkbox"/>	<input type="checkbox"/>
<b>2</b> <b>St Joseph's Catholic Academy</b> Ofsted Rating: Good   Pupils: 1367   Distance:0.43	<input type="checkbox"/>	<input type="checkbox"/>	<input checked="" type="checkbox"/>	<input type="checkbox"/>	<input type="checkbox"/>
<b>3</b> <b>Hebburn Comprehensive School</b> Ofsted Rating: Requires improvement   Pupils: 945   Distance:0.62	<input type="checkbox"/>	<input type="checkbox"/>	<input checked="" type="checkbox"/>	<input type="checkbox"/>	<input type="checkbox"/>
<b>4</b> <b>Bill Quay Primary School</b> Ofsted Rating: Good   Pupils: 211   Distance:0.64	<input type="checkbox"/>	<input checked="" type="checkbox"/>	<input type="checkbox"/>	<input type="checkbox"/>	<input type="checkbox"/>
<b>5</b> <b>St James' Catholic Primary School, Hebburn</b> Ofsted Rating: Good   Pupils: 175   Distance:0.65	<input type="checkbox"/>	<input checked="" type="checkbox"/>	<input type="checkbox"/>	<input type="checkbox"/>	<input type="checkbox"/>
<b>6</b> <b>West Walker Primary School</b> Ofsted Rating: Good   Pupils: 206   Distance:0.68	<input type="checkbox"/>	<input checked="" type="checkbox"/>	<input type="checkbox"/>	<input type="checkbox"/>	<input type="checkbox"/>
<b>7</b> <b>Hebburn Lakes Primary School</b> Ofsted Rating: Good   Pupils: 474   Distance:0.78	<input type="checkbox"/>	<input checked="" type="checkbox"/>	<input type="checkbox"/>	<input type="checkbox"/>	<input type="checkbox"/>
<b>8</b> <b>Tyneview Primary School</b> Ofsted Rating: Good   Pupils: 277   Distance:0.87	<input type="checkbox"/>	<input checked="" type="checkbox"/>	<input type="checkbox"/>	<input type="checkbox"/>	<input type="checkbox"/>

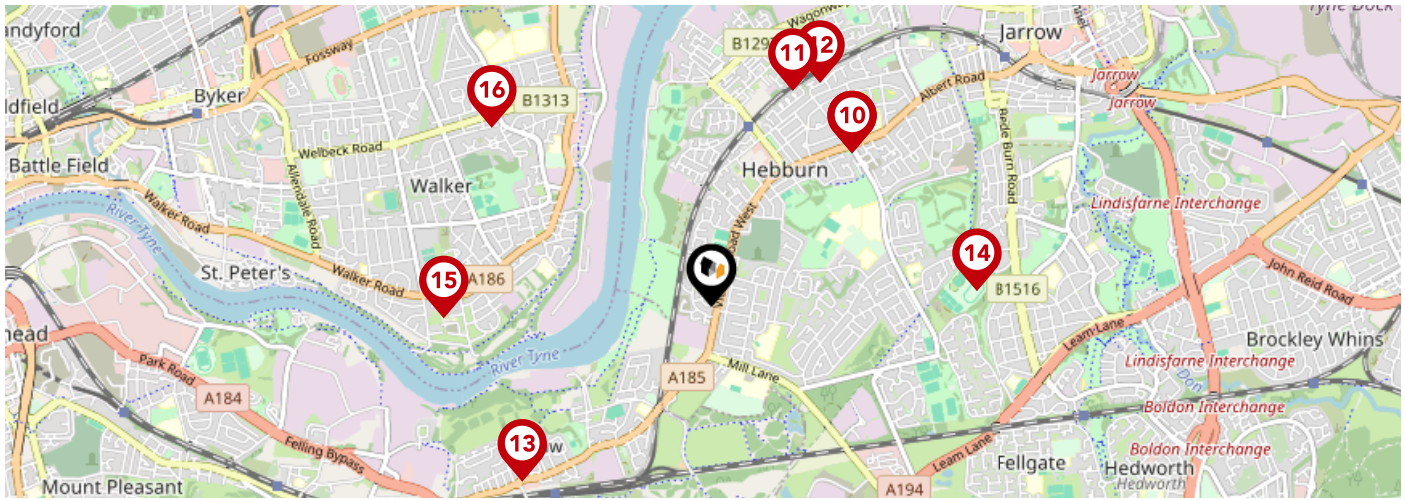

		Nursery	Primary	Secondary	College	Private
<b>9</b>	<b>The Sue Hedley Nursery School</b> Ofsted Rating: Outstanding   Pupils: 83   Distance:0.89	<input checked="" type="checkbox"/>	<input type="checkbox"/>	<input type="checkbox"/>	<input type="checkbox"/>	<input type="checkbox"/>
<b>10</b>	<b>Keelman's Way School</b> Ofsted Rating: Good   Pupils: 172   Distance:0.89	<input type="checkbox"/>	<input type="checkbox"/>	<input checked="" type="checkbox"/>	<input type="checkbox"/>	<input type="checkbox"/>
<b>11</b>	<b>St Aloysius Catholic Junior School Academy</b> Ofsted Rating: Outstanding   Pupils: 242   Distance:0.99	<input type="checkbox"/>	<input checked="" type="checkbox"/>	<input type="checkbox"/>	<input type="checkbox"/>	<input type="checkbox"/>
<b>12</b>	<b>St Aloysius Catholic Infant School, Hebburn</b> Ofsted Rating: Outstanding   Pupils: 233   Distance:1.06	<input type="checkbox"/>	<input checked="" type="checkbox"/>	<input type="checkbox"/>	<input type="checkbox"/>	<input type="checkbox"/>
<b>13</b>	<b>St Alban's Catholic Primary School, Pelaw</b> Ofsted Rating: Good   Pupils: 206   Distance:1.1	<input type="checkbox"/>	<input checked="" type="checkbox"/>	<input type="checkbox"/>	<input type="checkbox"/>	<input type="checkbox"/>
<b>14</b>	<b>Bede Burn Primary School</b> Ofsted Rating: Good   Pupils: 203   Distance:1.13	<input type="checkbox"/>	<input checked="" type="checkbox"/>	<input type="checkbox"/>	<input type="checkbox"/>	<input type="checkbox"/>
<b>15</b>	<b>Central Walker Church of England Primary School</b> Ofsted Rating: Good   Pupils: 437   Distance:1.14	<input type="checkbox"/>	<input checked="" type="checkbox"/>	<input type="checkbox"/>	<input type="checkbox"/>	<input type="checkbox"/>
<b>16</b>	<b>Sir Charles Parsons School</b> Ofsted Rating: Outstanding   Pupils: 208   Distance:1.21	<input type="checkbox"/>	<input type="checkbox"/>	<input checked="" type="checkbox"/>	<input type="checkbox"/>	<input type="checkbox"/>

# Area

## Transport (National)

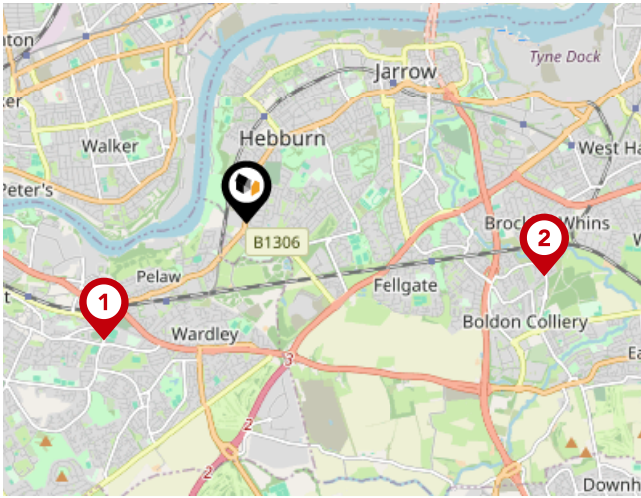

### National Rail Stations

Pin	Name	Distance
1	Heworth Rail Station	1.58 miles
2	Brockley Whins Rail Station	2.57 miles
3	Manors Rail Station	3.19 miles

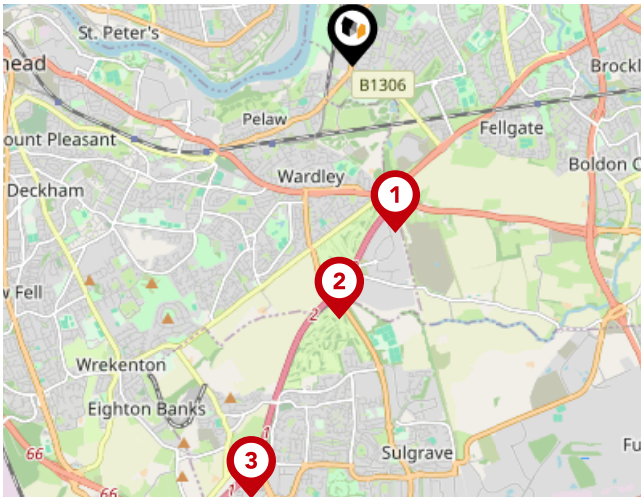

### Trunk Roads/Motorways

Pin	Name	Distance
1	A194(M) J3	1.48 miles
2	A194(M) J2	2.17 miles
3	A194(M) J1	3.78 miles
4	A1(M) J65	4.65 miles
5	A1(M) J64	5.72 miles



### Airports/Helipads

Pin	Name	Distance
1	Airport	8.82 miles
2	Teesside Airport	31.61 miles
3	Leeds Bradford Airport	76.09 miles
4	Irthington	50.82 miles

# Area

## Transport (Local)

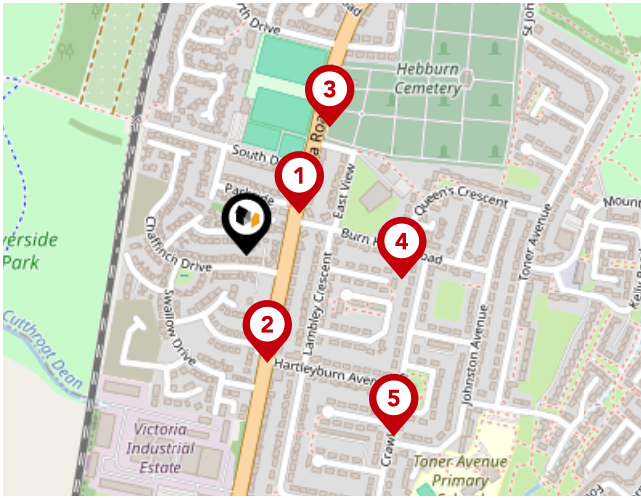

### Bus Stops/Stations

Pin	Name	Distance
1	Victoria Road West-South Drive	0.07 miles
2	Victoria Road West-Hartleyburn	0.12 miles
3	Victoria Road West-Sports Ground	0.16 miles
4	Burn Heads Road-Queens Crescent	0.17 miles
5	Hartleyburn Estate	0.25 miles

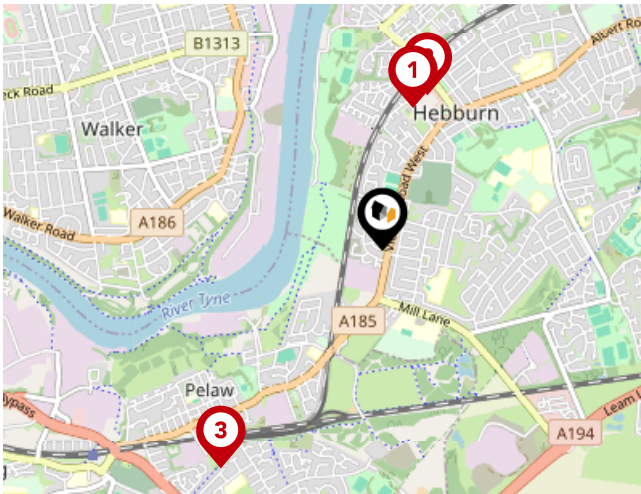

### Local Connections

Pin	Name	Distance
1	Hebburn (Tyne and Wear Metro Station)	0.62 miles
2	Hebburn (Tyne and Wear Metro Station)	0.69 miles
3	Pelaw (Tyne and Wear Metro Station)	1.16 miles

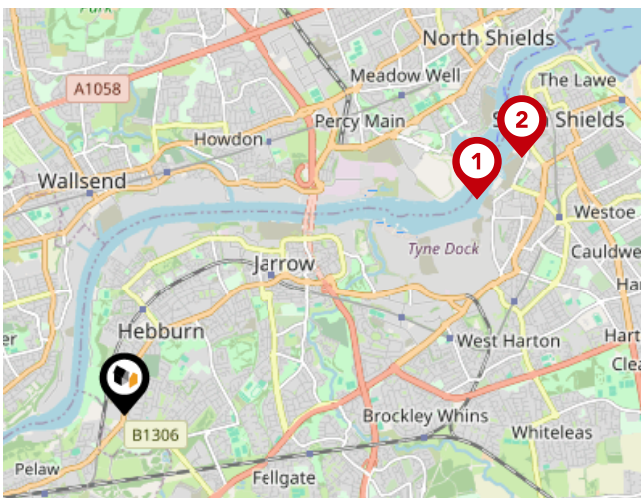

### Ferry Terminals

Pin	Name	Distance
1	Newcastle International Ferry Terminal	3.52 miles
2	South Shields Ferry Terminal	4.02 miles

# Walkersxchange Estate Agents

## Data Quality

We are committed to comprehensive property data being made available upfront to make the home buying and selling process quicker, easier and cheaper. This is why we have partnered with Sprift, the UK's leading supplier of property-specific data.



### Contains public sector information licensed under the Open Government License v3.0

The information contained within this report is for general information purposes only and to act as a guide to the best way to market your property for the asking price.

Sprift Technologies Ltd aggregate this data from a wide variety of sources and while we endeavour to keep the information up to date and correct, we make no representations or warranties of any kind, express or implied, about the completeness, accuracy, reliability, of the information or related graphics contained within this report for any purpose.

Any reliance you place on such information is therefore strictly at your own risk. In no event will we be liable for any loss or damage including without limitation, indirect or consequential loss or damage, or any loss or damage whatsoever arising from loss of data or profits arising out of, or in connection with, the use of this report.



### Walkersxchange Estate Agents

2a Gateshead Road, Sunnyside  
0191 440 8173  
chris@walkersxchange.com  
www.walkersxchange.com/

