



See More Online

# MIR: Material Info

The Material Information Affecting this Property

Thursday 05<sup>th</sup> December 2024

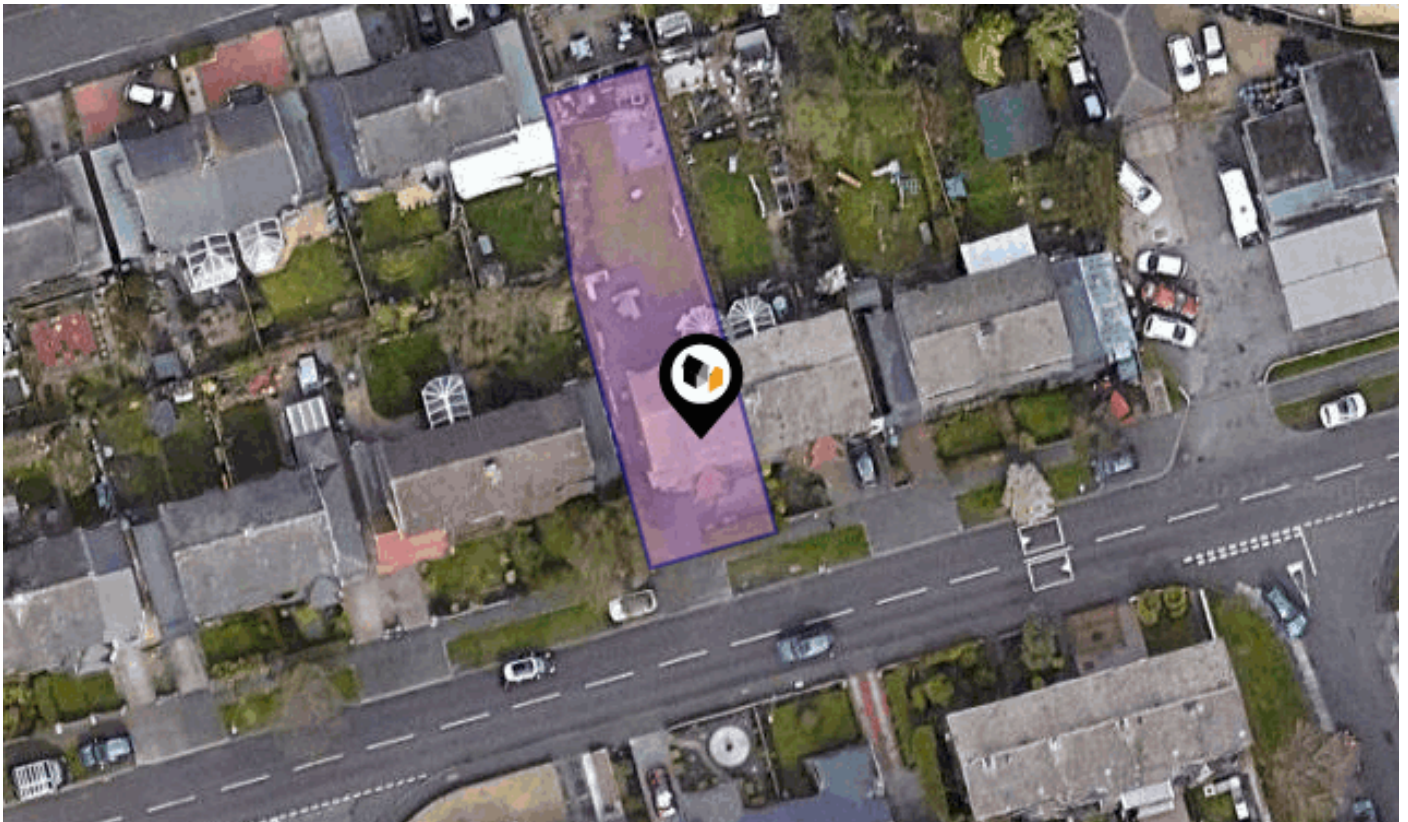

**HANOVER DRIVE, BLAYDON-ON-TYNE, NE21**

## Walkersxchange Estate Agents

2a Gateshead Road, Sunnyside

0191 440 8173

chris@walkersxchange.com

www.walkersxchange.com/



## Property



**Type:** Semi-Detached  
**Bedrooms:** 3  
**Plot Area:** 0.09 acres  
**Year Built :** 1950-1966  
**Council Tax :** Band C  
**Annual Estimate:** £2,179  
**Title Number:** TY194978

**Tenure:** Freehold

## Local Area

**Local Authority:** Gateshead  
**Conservation Area:** No  
**Flood Risk:**  
 • Rivers & Seas: No Risk  
 • Surface Water: Very Low

**Estimated Broadband Speeds**  
 (Standard - Superfast - Ultrafast)

**8** mb/s  
  
**1000** mb/s  

**Mobile Coverage:**  
 (based on calls indoors)



**Satellite/Fibre TV Availability:**



# Planning History

## This Address



Planning records for: *Hanover Drive, Blaydon-on-tyne, NE21*

Reference - Gateshead/DC/16/00179/HHA	
<b>Decision:</b>	Decided
<b>Date:</b>	22nd February 2016
<b>Description:</b>	Additional bedroom and en-suite over existing garage to side of property, conversion of existing garage to lounge.

Planning records for: *Blue Star Garage HANOVER SERVICE STATION Blue Star Garage Hanover Drive Winlaton NE21 6BL*

<b>Reference - Gateshead/DC/11/01163/FUL</b>
<b>Decision:</b> Decided
<b>Date:</b> 10th October 2011
<b>Description:</b> Erection of MOT testing station.
<b>Reference - Gateshead/DC/13/01359/FUL</b>
<b>Decision:</b> Decided
<b>Date:</b> 23rd October 2013
<b>Description:</b> Erection of single storey extension to the side of workshop.
<b>Reference - Gateshead/DC/12/00430/FUL</b>
<b>Decision:</b> Decided
<b>Date:</b> 03rd April 2012
<b>Description:</b> Variation of condition relating to DC/11/01163/FUL: Erection of an MOT bay on site of existing garage: Slight increase in building length (previously restricted to condition 1 stipulation, namely that development must be carried on in complete accordance with plans)
<b>Reference - Gateshead/DC/15/00972/TELFUL</b>
<b>Decision:</b> Decided
<b>Date:</b> 12th October 2015
<b>Description:</b> Erection of 15m high temporary telecommunications mast and associated equipment (for temporary six month period)

Planning records for: *HANOVER SERVICE STATION Blue Star Garage Hanover Drive Winlaton NE21 6BL*

<b>Reference - Gateshead/DC/14/01057/TELFUL</b>
<b>Decision:</b> Decided
<b>Date:</b> 19th September 2014
<b>Description:</b> Installation of 17.5m height telecommunications mast with three cabinets on root foundation.

Planning records for: *20 Hanover Drive Winlaton Blaydon On Tyne Tyne And Wear NE21 6BL*

<b>Reference - Gateshead/DC/08/00965/FUL</b>
<b>Decision:</b> Decided
<b>Date:</b> 16th June 2008
<b>Description:</b> Erection of porch at front of dwellinghouse, construction of canopy/pitched roof at front.

Planning records for: *21 Hanover Drive Winlaton Blaydon NE21 6BL*

<b>Reference - Gateshead/DC/17/01047/HHA</b>
<b>Decision:</b> Decided
<b>Date:</b> 19th October 2017
<b>Description:</b> Single storey side extension and dwarf wall to front







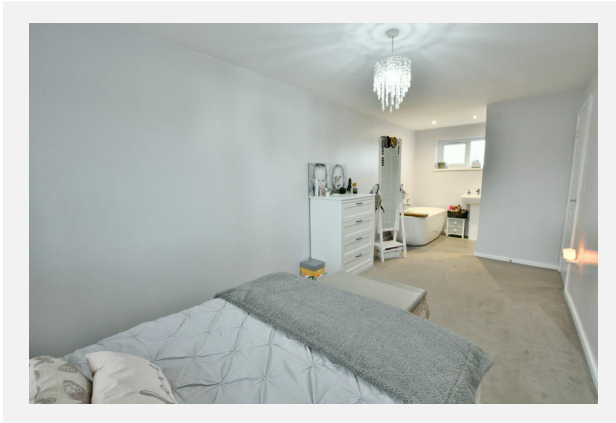
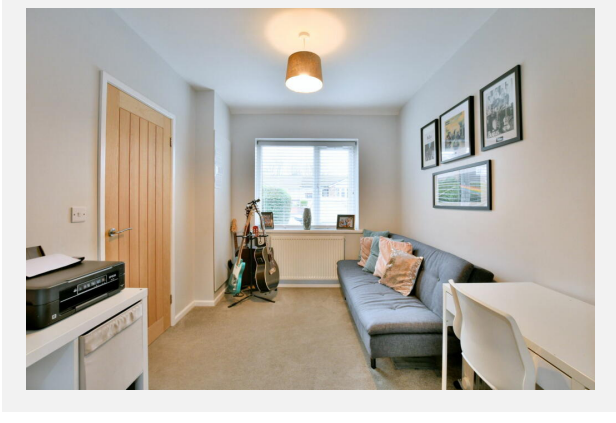
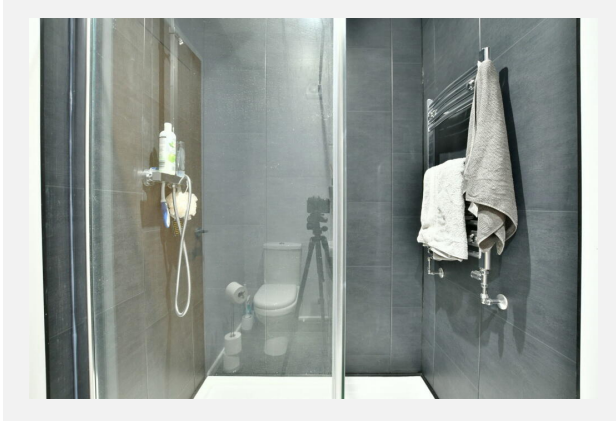
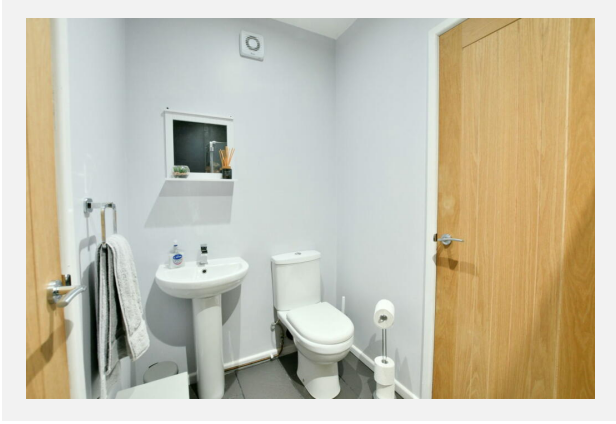

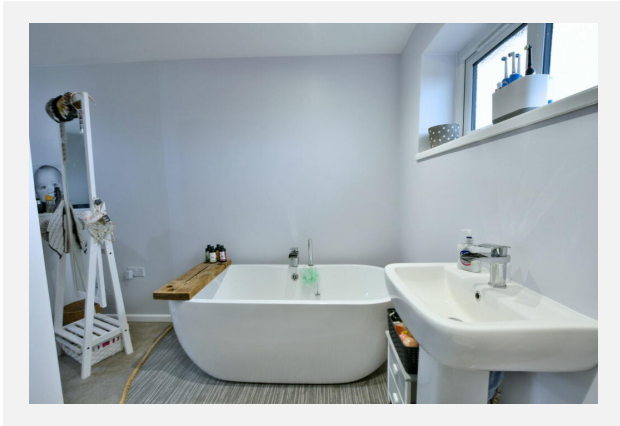





**HANOVER DRIVE, BLAYDON-ON-TYNE, NE21**

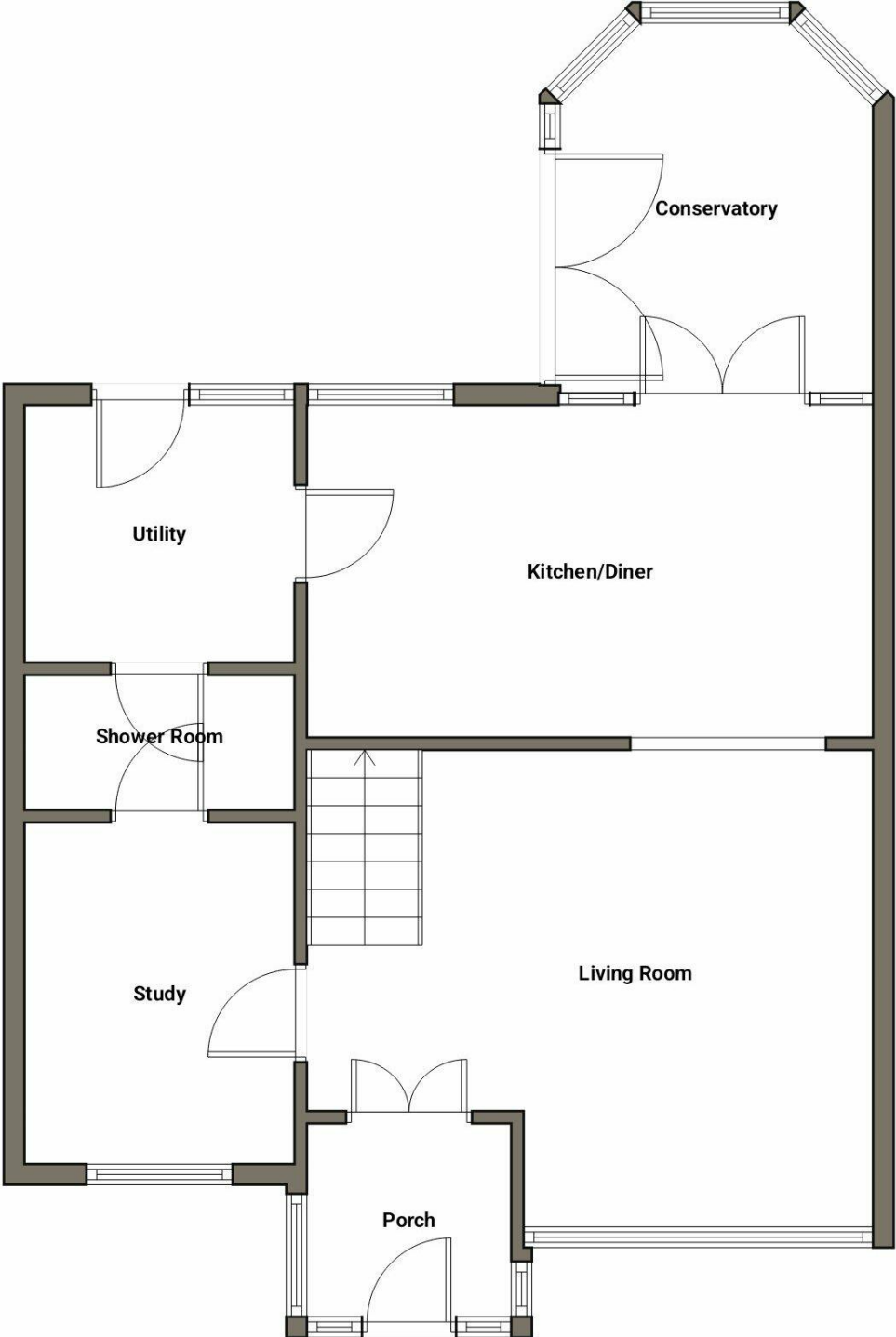

**HANOVER DRIVE, BLAYDON-ON-TYNE, NE21**

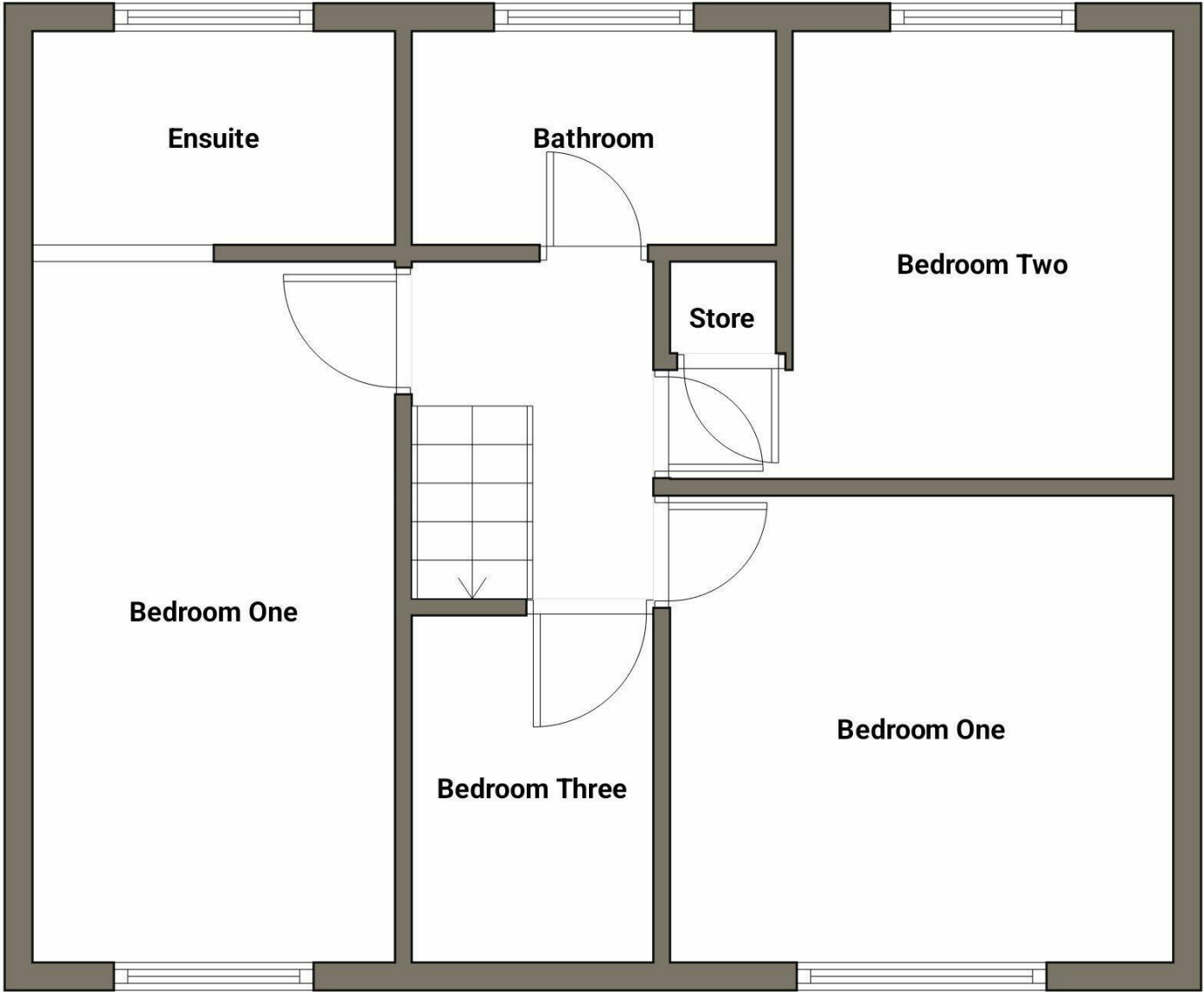



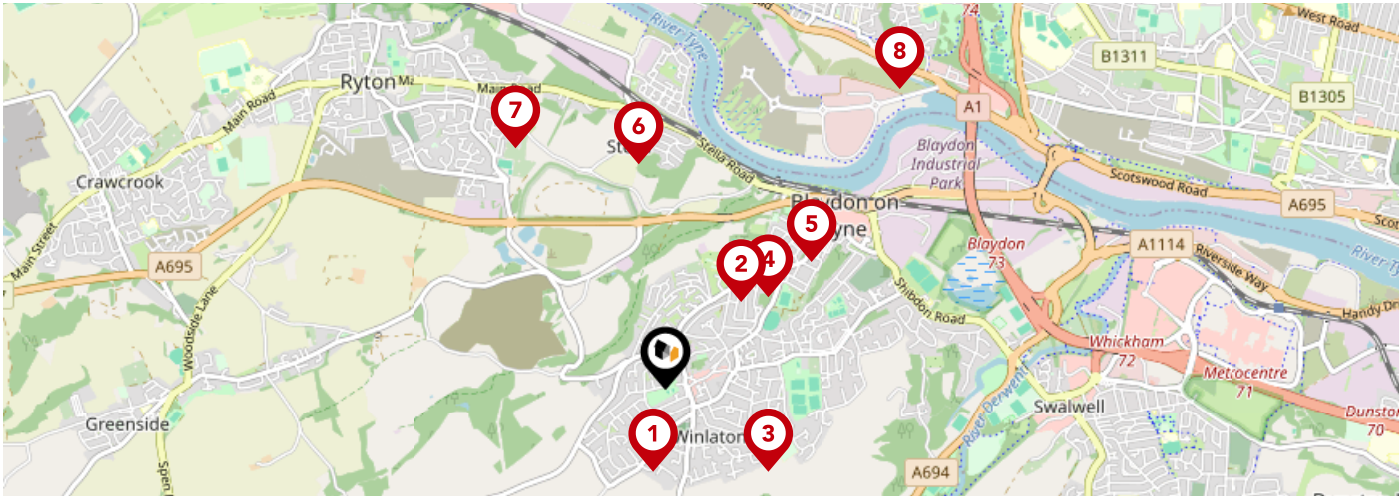

		Nursery	Primary	Secondary	College	Private
<b>1</b>	<b>Winlaton West Lane Community Primary School</b> Ofsted Rating: Good   Pupils: 366   Distance:0.35	<input type="checkbox"/>	<input checked="" type="checkbox"/>	<input type="checkbox"/>	<input type="checkbox"/>	<input type="checkbox"/>
<b>2</b>	<b>St Thomas More Catholic School, Blaydon</b> Ofsted Rating: Good   Pupils: 1449   Distance:0.5	<input type="checkbox"/>	<input type="checkbox"/>	<input checked="" type="checkbox"/>	<input type="checkbox"/>	<input type="checkbox"/>
<b>3</b>	<b>Parkhead Community Primary School</b> Ofsted Rating: Good   Pupils: 323   Distance:0.56	<input type="checkbox"/>	<input checked="" type="checkbox"/>	<input type="checkbox"/>	<input type="checkbox"/>	<input type="checkbox"/>
<b>4</b>	<b>St Joseph's Catholic Primary School, Blaydon</b> Ofsted Rating: Good   Pupils: 205   Distance:0.59	<input type="checkbox"/>	<input checked="" type="checkbox"/>	<input type="checkbox"/>	<input type="checkbox"/>	<input type="checkbox"/>
<b>5</b>	<b>Blaydon West Primary School</b> Ofsted Rating: Good   Pupils: 194   Distance:0.83	<input type="checkbox"/>	<input checked="" type="checkbox"/>	<input type="checkbox"/>	<input type="checkbox"/>	<input type="checkbox"/>
<b>6</b>	<b>St Mary &amp; St Thomas Aquinas Catholic Primary School, Blaydon</b> Ofsted Rating: Outstanding   Pupils: 241   Distance:0.97	<input type="checkbox"/>	<input checked="" type="checkbox"/>	<input type="checkbox"/>	<input type="checkbox"/>	<input type="checkbox"/>
<b>7</b>	<b>Crookhill Community Primary School</b> Ofsted Rating: Good   Pupils: 181   Distance:1.21	<input type="checkbox"/>	<input checked="" type="checkbox"/>	<input type="checkbox"/>	<input type="checkbox"/>	<input type="checkbox"/>
<b>8</b>	<b>St George's Catholic Primary School, Bells Close</b> Ofsted Rating: Good   Pupils: 91   Distance:1.63	<input type="checkbox"/>	<input checked="" type="checkbox"/>	<input type="checkbox"/>	<input type="checkbox"/>	<input type="checkbox"/>

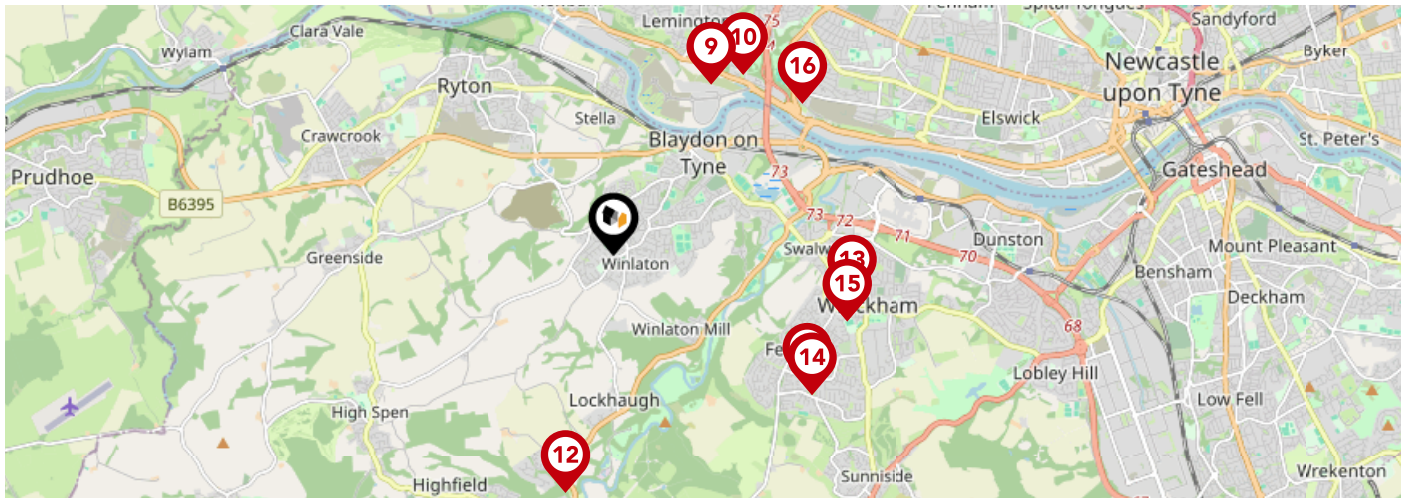

	Nursery	Primary	Secondary	College	Private
<b>Lemington Riverside Primary School</b> Ofsted Rating: Good   Pupils: 197   Distance:1.68	<input type="checkbox"/>	<input checked="" type="checkbox"/>	<input type="checkbox"/>	<input type="checkbox"/>	<input type="checkbox"/>
<b>Waverley Primary School</b> Ofsted Rating: Good   Pupils: 215   Distance:1.9	<input type="checkbox"/>	<input checked="" type="checkbox"/>	<input type="checkbox"/>	<input type="checkbox"/>	<input type="checkbox"/>
<b>Fellside Community Primary School</b> Ofsted Rating: Good   Pupils: 231   Distance:1.99	<input type="checkbox"/>	<input checked="" type="checkbox"/>	<input type="checkbox"/>	<input type="checkbox"/>	<input type="checkbox"/>
<b>Rowlands Gill Community Primary School</b> Ofsted Rating: Good   Pupils: 196   Distance:2.06	<input type="checkbox"/>	<input checked="" type="checkbox"/>	<input type="checkbox"/>	<input type="checkbox"/>	<input type="checkbox"/>
<b>Swalwell Primary School</b> Ofsted Rating: Good   Pupils: 151   Distance:2.06	<input type="checkbox"/>	<input checked="" type="checkbox"/>	<input type="checkbox"/>	<input type="checkbox"/>	<input type="checkbox"/>
<b>Gibside School</b> Ofsted Rating: Outstanding   Pupils: 195   Distance:2.07	<input type="checkbox"/>	<input checked="" type="checkbox"/>	<input type="checkbox"/>	<input type="checkbox"/>	<input type="checkbox"/>
<b>Front Street Community Primary School</b> Ofsted Rating: Outstanding   Pupils: 410   Distance:2.07	<input type="checkbox"/>	<input checked="" type="checkbox"/>	<input type="checkbox"/>	<input type="checkbox"/>	<input type="checkbox"/>
<b>Excelsior Academy</b> Ofsted Rating: Requires improvement   Pupils: 1460   Distance:2.07	<input type="checkbox"/>	<input checked="" type="checkbox"/>	<input checked="" type="checkbox"/>	<input type="checkbox"/>	<input type="checkbox"/>

# Area

## Transport (National)



### National Rail Stations

Pin	Name	Distance
1	Blaydon Rail Station	1 miles
2	Metrocentre Rail Station	2.6 miles
3	Dunston Rail Station	3.55 miles

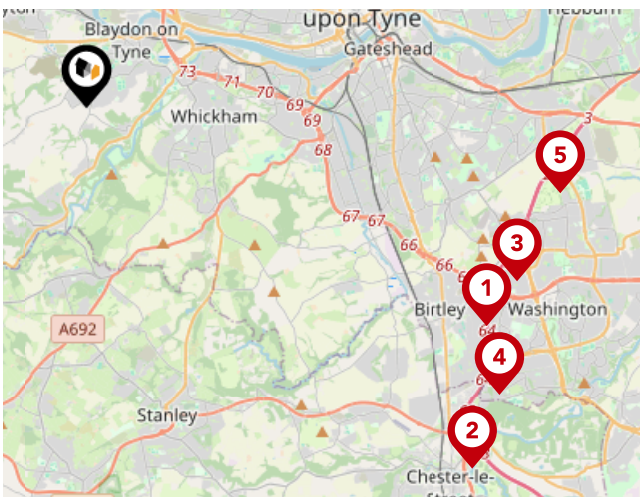

### Trunk Roads/Motorways

Pin	Name	Distance
1	A1(M) J65	7.75 miles
2	A1(M) J63	9 miles
3	A194(M) J1	7.9 miles
4	A1(M) J64	8.56 miles
5	A194(M) J2	8.19 miles



### Airports/Helipads

Pin	Name	Distance
1	Airport	5.7 miles
2	Teesside Airport	32.89 miles
3	Irthington	42.65 miles
4	Leeds Bradford Airport	75.24 miles



# Area

## Transport (Local)

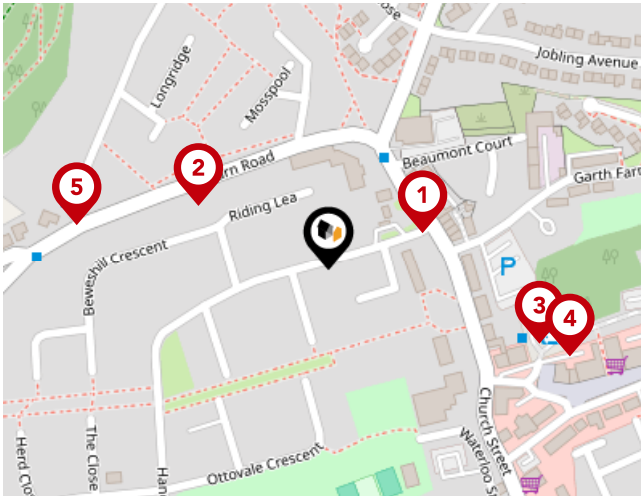

### Bus Stops/Stations

Pin	Name	Distance
1	North Street	0.05 miles
2	Burn Road-Mosspool	0.08 miles
3	Winlaton Bus Station	0.12 miles
4	Winlaton Bus Station	0.14 miles
5	Black Lane-Burn Road	0.14 miles

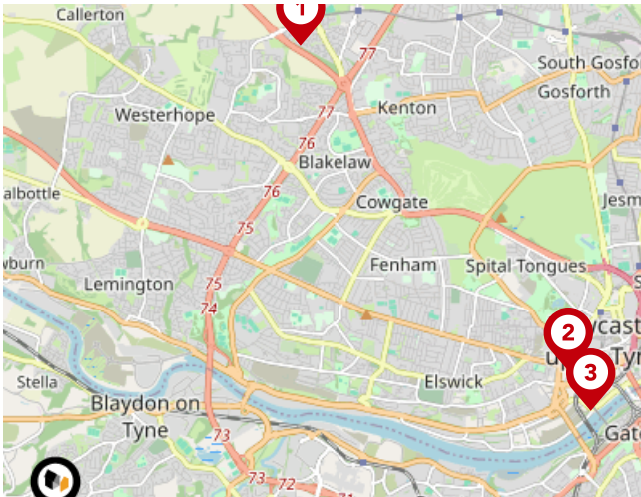

### Local Connections

Pin	Name	Distance
1	Bank Foot (Tyne and Wear Metro Station)	4.54 miles
2	St James (Tyne and Wear Metro Station)	4.54 miles
3	Central Station (Tyne and Wear Metro Station)	4.65 miles

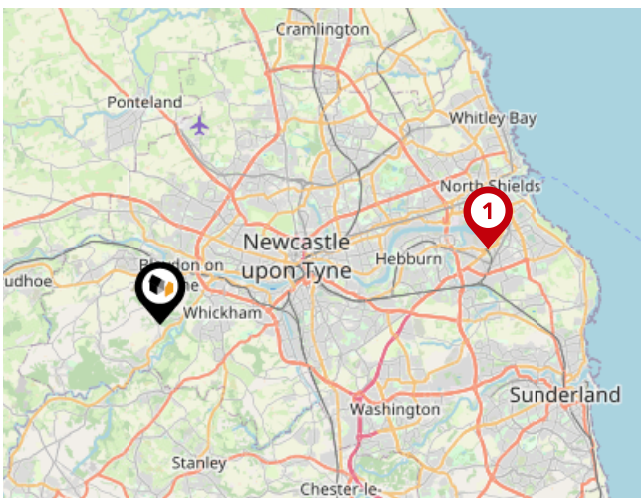

### Ferry Terminals

Pin	Name	Distance
1	Newcastle International Ferry Terminal	11.45 miles

# Walkersxchange Estate Agents

## Data Quality

We are committed to comprehensive property data being made available upfront to make the home buying and selling process quicker, easier and cheaper. This is why we have partnered with Sprift, the UK's leading supplier of property-specific data.



### Contains public sector information licensed under the Open Government License v3.0

The information contained within this report is for general information purposes only and to act as a guide to the best way to market your property for the asking price.

Sprift Technologies Ltd aggregate this data from a wide variety of sources and while we endeavour to keep the information up to date and correct, we make no representations or warranties of any kind, express or implied, about the completeness, accuracy, reliability, of the information or related graphics contained within this report for any purpose.

Any reliance you place on such information is therefore strictly at your own risk. In no event will we be liable for any loss or damage including without limitation, indirect or consequential loss or damage, or any loss or damage whatsoever arising from loss of data or profits arising out of, or in connection with, the use of this report.



### Walkersxchange Estate Agents

2a Gateshead Road, Sunnyside  
0191 440 8173  
chris@walkersxchange.com  
www.walkersxchange.com/

