



See More Online

MIR: Material Info

The Material Information Affecting this Property

Monday 11th November 2024

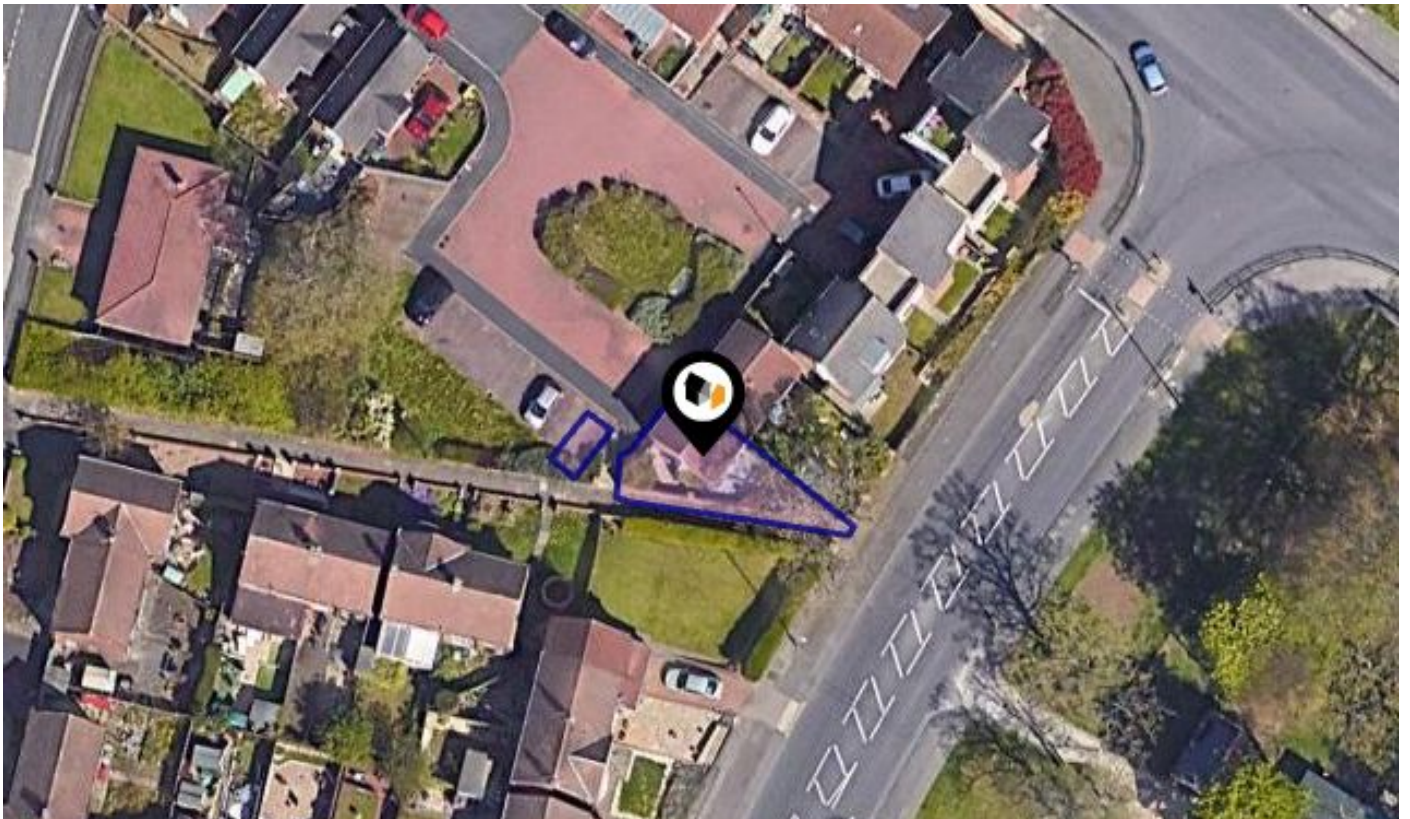

SWAN COURT, SUNDERLAND, SR5

Walkersxchange Estate Agents

2a Gateshead Road, Sunnyside

0191 440 8173

chris@walkersxchange.com

www.walkersxchange.com/

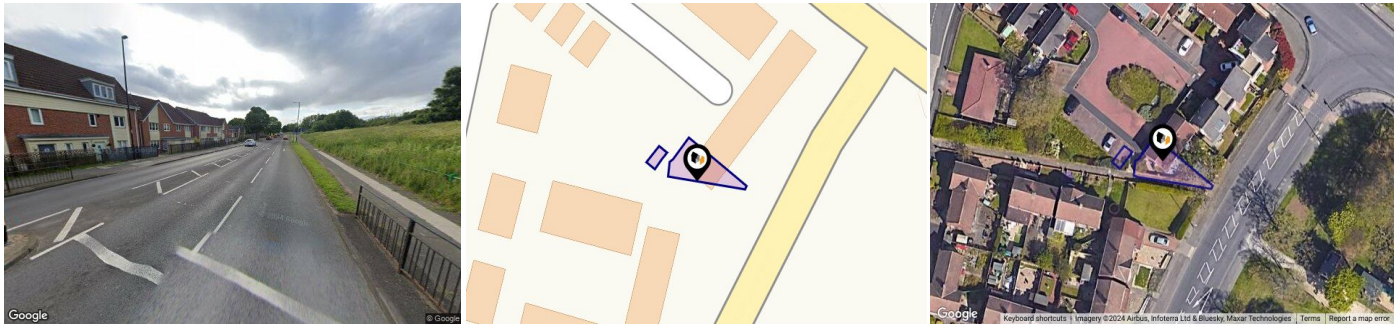

Property

Type:	Semi-Detached	Tenure:	Freehold
Bedrooms:	2		
Floor Area:	581 ft ² / 54 m ²		
Plot Area:	0.02 acres		
Year Built :	2012		
Council Tax :	Band A		
Annual Estimate:	£1,331		
Title Number:	TY502277		

Local Area

Local Authority:	Sunderland
Conservation Area:	No
Flood Risk:	
• Rivers & Seas	No Risk
• Surface Water	Very Low

Estimated Broadband Speeds (Standard - Superfast - Ultrafast)

5 mb/s	80 mb/s	1000 mb/s

Mobile Coverage: (based on calls indoors)



Satellite/Fibre TV Availability:



Planning History

This Address



Planning records for: *Swan Court, Sunderland, SR5*

Reference - 24/00063/TPA
Decision: Decided
Date: 11th January 2024
Description: Tree Works - (Sycamore) - Removal of tree.

Reference - 24/01148/TPA
Decision: Decided
Date: 11th June 2024
Description: Fell Sycamore tree in rear garden.

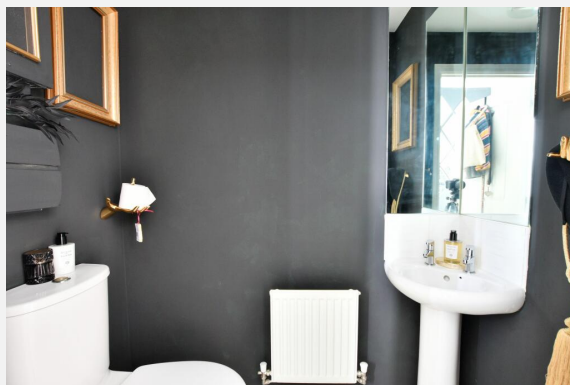
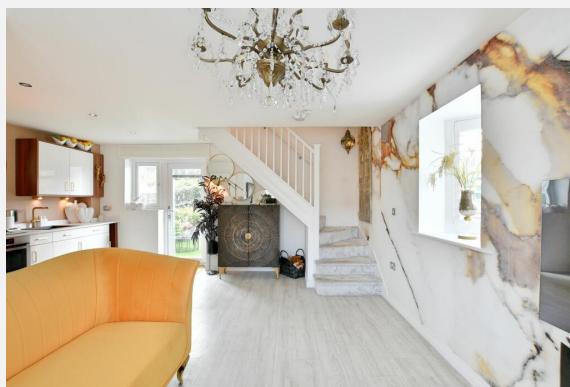

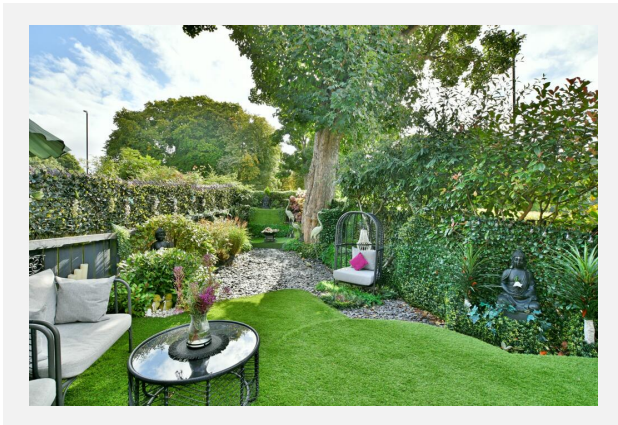
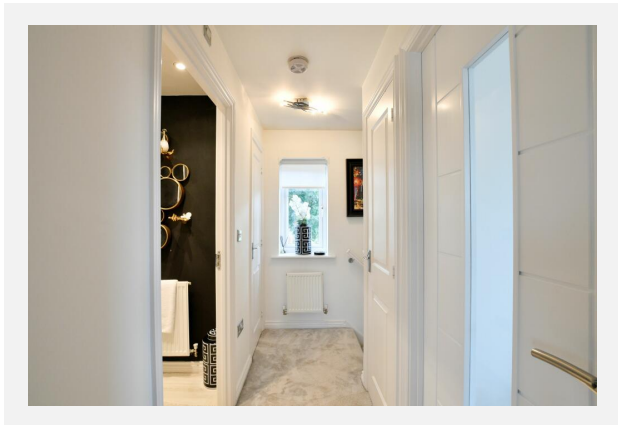
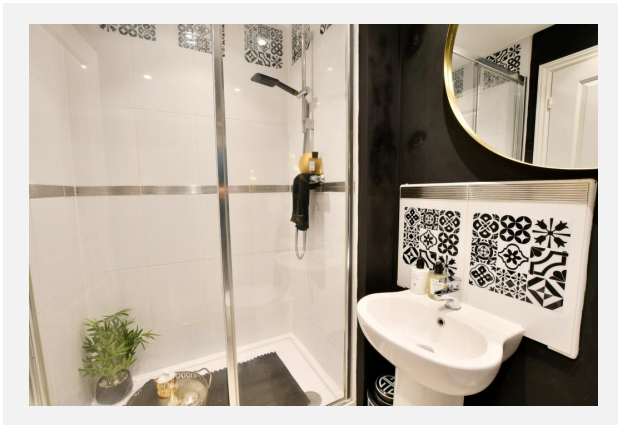
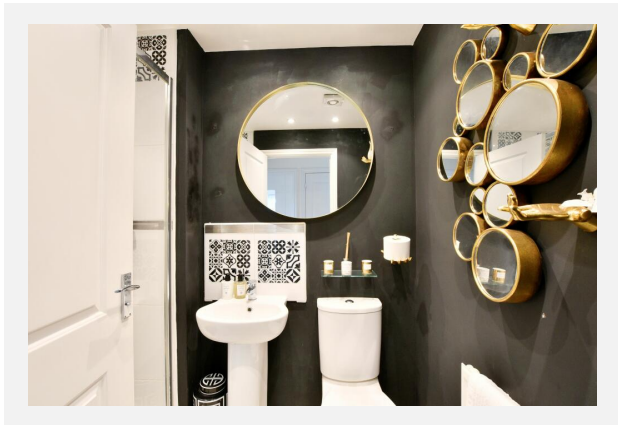
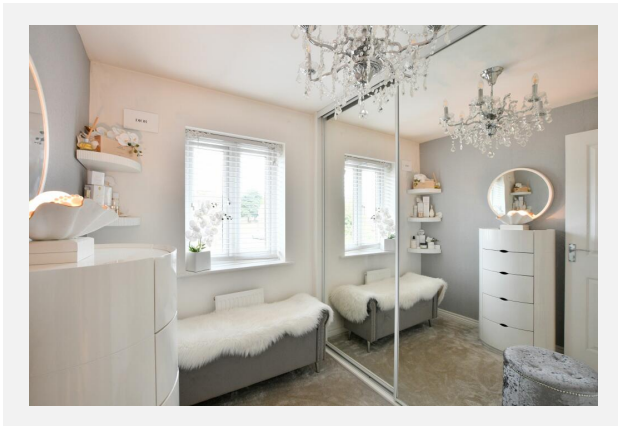
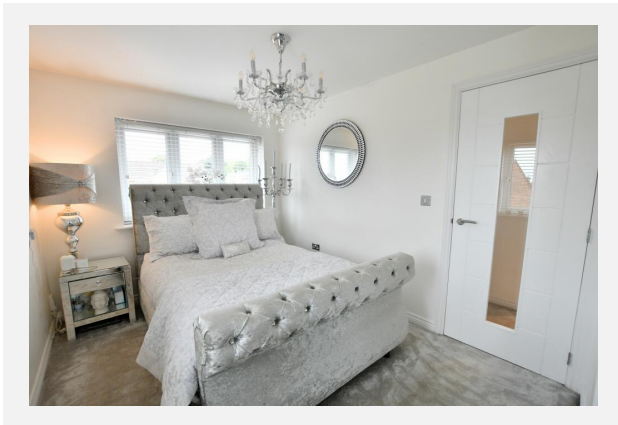
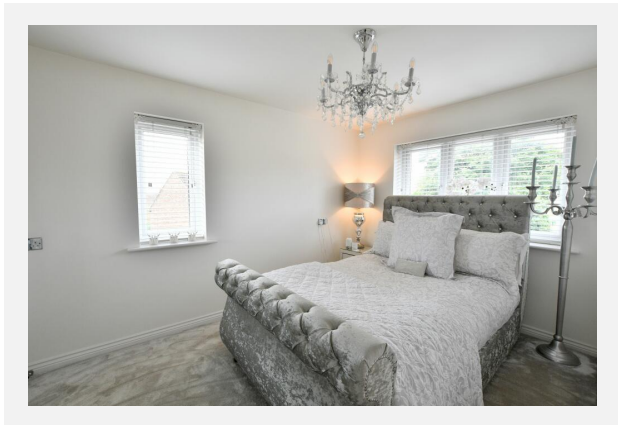

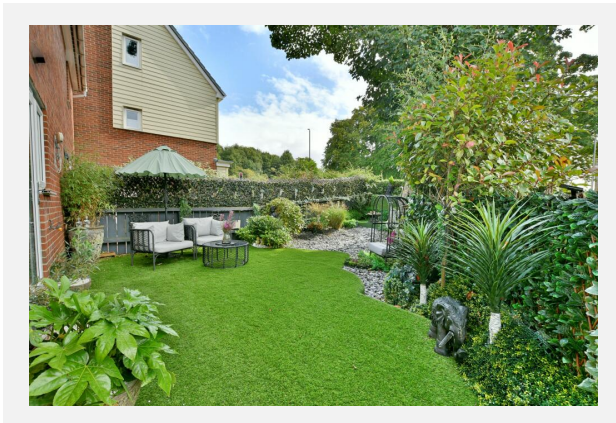
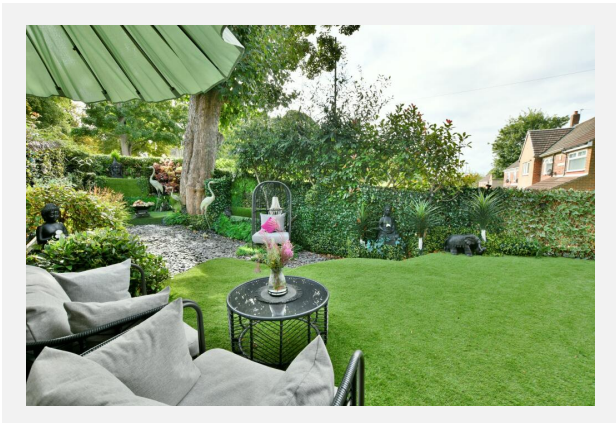

SWAN COURT, SUNDERLAND, SR5

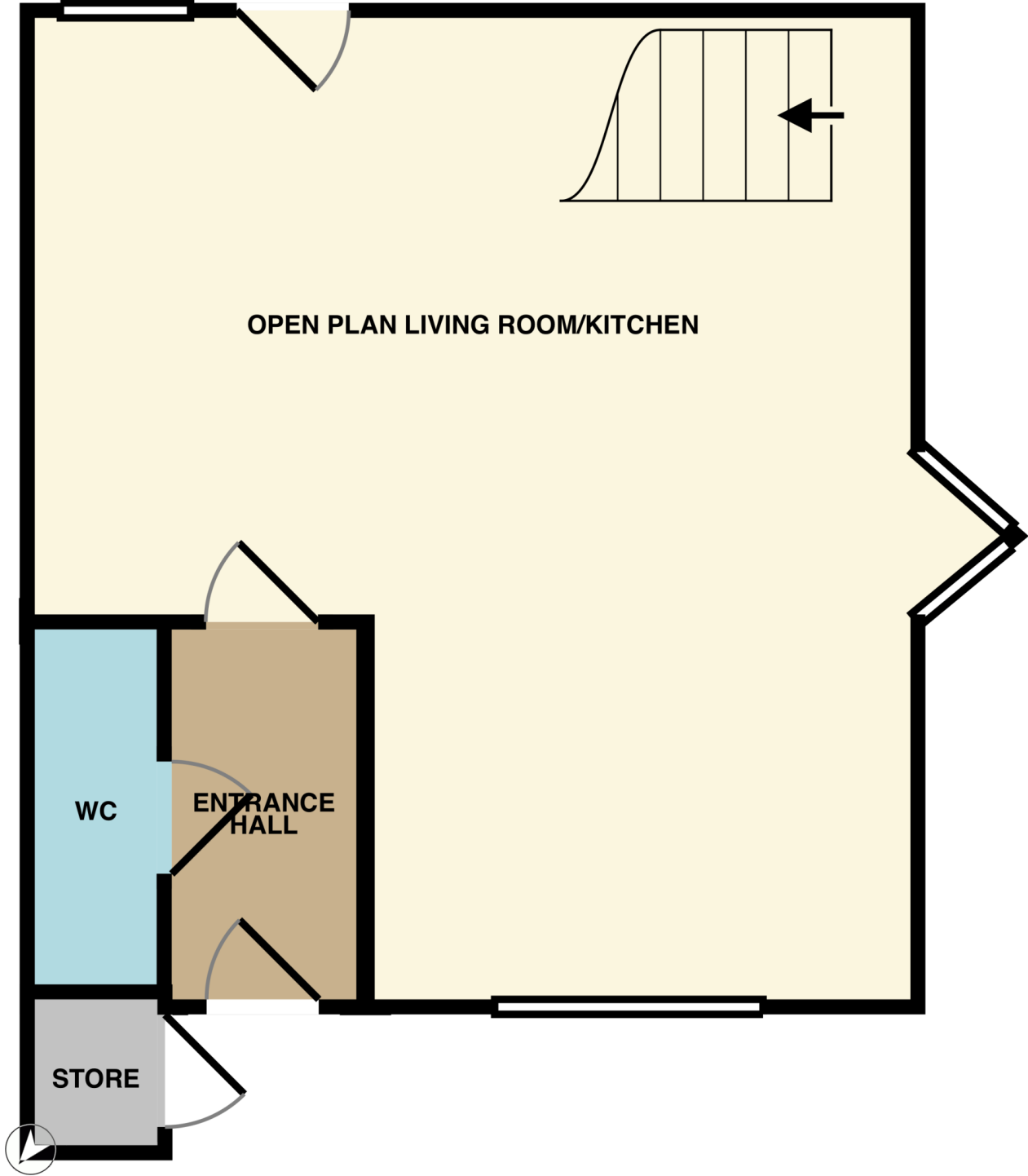

SWAN COURT, SUNDERLAND, SR5

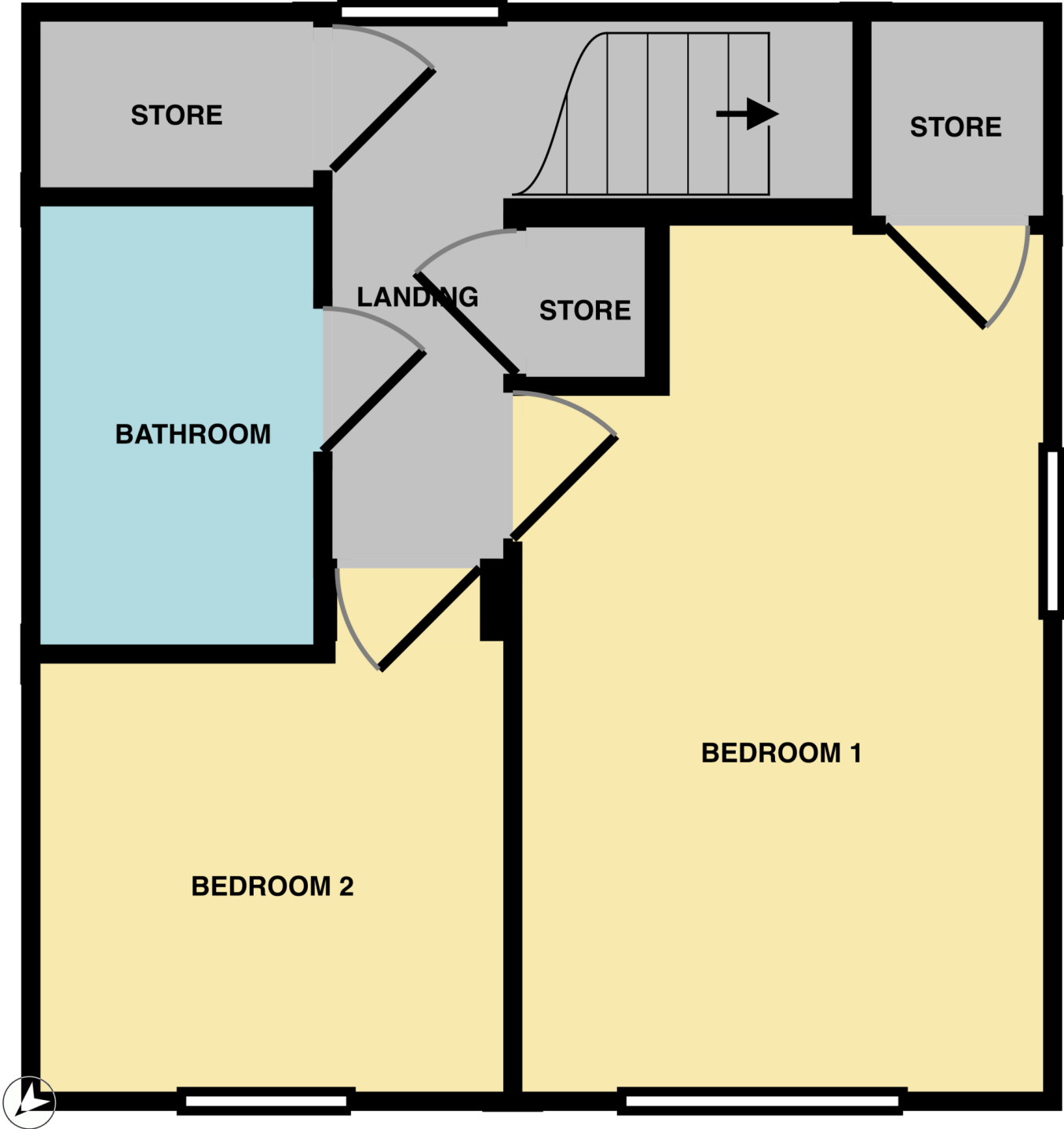

SR5

Energy rating

C

Valid until 20.08.2033

Score	Energy rating	Current	Potential
92+	A		
81-91	B		91 B
69-80	C	77 C	
55-68	D		
39-54	E		
21-38	F		
1-20	G		

Additional EPC Data

Property Type:	House
Build Form:	Semi-Detached
Transaction Type:	Marketed sale
Energy Tariff:	Single
Main Fuel:	Mains gas (not community)
Main Gas:	Yes
Flat Top Storey:	No
Top Storey:	0
Glazing Type:	Double glazing installed during or after 2002
Previous Extension:	0
Open Fireplace:	0
Ventilation:	Natural
Walls:	Cavity wall, as built, insulated (assumed)
Walls Energy:	Good
Roof:	Pitched, 250 mm loft insulation
Roof Energy:	Good
Main Heating:	Boiler and radiators, mains gas
Main Heating Controls:	Programmer, room thermostat and TRVs
Hot Water System:	From main system
Hot Water Energy Efficiency:	Good
Lighting:	Low energy lighting in all fixed outlets
Floors:	Suspended, insulated (assumed)
Total Floor Area:	54 m ²

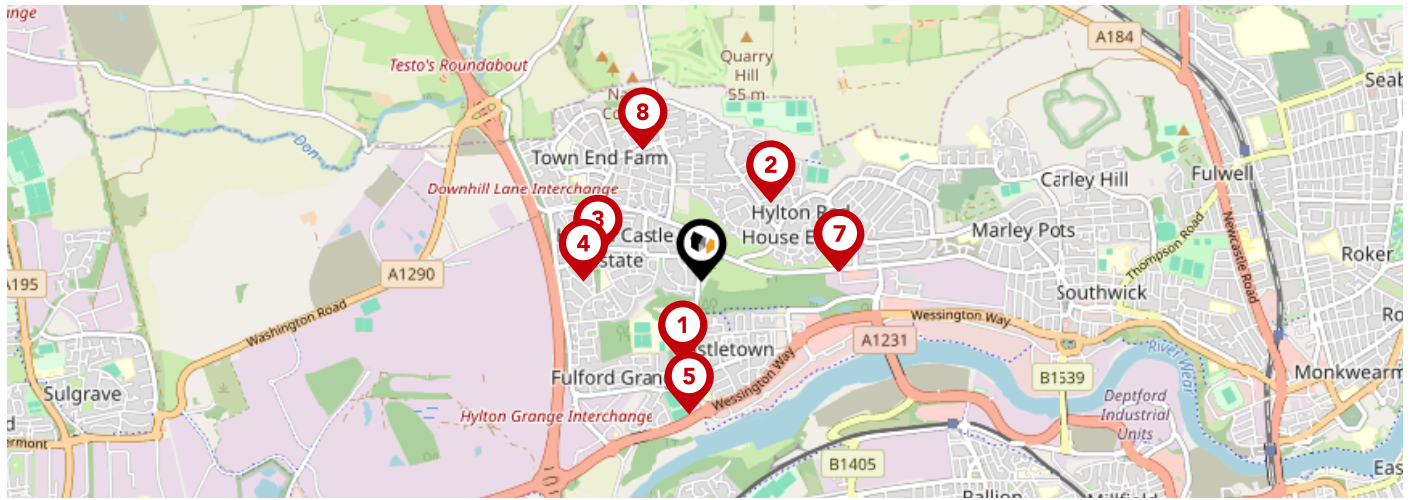

	Nursery	Primary	Secondary	College	Private
1 Castle View Enterprise Academy Ofsted Rating: Good Pupils: 1027 Distance:0.36	<input type="checkbox"/>	<input type="checkbox"/>	<input checked="" type="checkbox"/>	<input type="checkbox"/>	<input type="checkbox"/>
2 Harry Watts Academy Ofsted Rating: Outstanding Pupils: 169 Distance:0.45	<input type="checkbox"/>	<input type="checkbox"/>	<input checked="" type="checkbox"/>	<input type="checkbox"/>	<input type="checkbox"/>
3 Trinity Academy New Bridge Ofsted Rating: Requires improvement Pupils: 134 Distance:0.45	<input type="checkbox"/>	<input type="checkbox"/>	<input checked="" type="checkbox"/>	<input type="checkbox"/>	<input type="checkbox"/>
4 Hylton Castle Primary School Ofsted Rating: Good Pupils: 233 Distance:0.5	<input type="checkbox"/>	<input checked="" type="checkbox"/>	<input type="checkbox"/>	<input type="checkbox"/>	<input type="checkbox"/>
5 Castletown Primary School Ofsted Rating: Good Pupils: 372 Distance:0.57	<input type="checkbox"/>	<input checked="" type="checkbox"/>	<input type="checkbox"/>	<input type="checkbox"/>	<input type="checkbox"/>
6 Hylton Red House Nursery School Ofsted Rating: Outstanding Pupils: 131 Distance:0.59	<input checked="" type="checkbox"/>	<input type="checkbox"/>	<input type="checkbox"/>	<input type="checkbox"/>	<input type="checkbox"/>
7 Northern Saints Church of England Academy Ofsted Rating: Good Pupils: 482 Distance:0.59	<input type="checkbox"/>	<input checked="" type="checkbox"/>	<input type="checkbox"/>	<input type="checkbox"/>	<input type="checkbox"/>
8 St John Bosco Catholic Primary School, Town End Farm, Sunderland Ofsted Rating: Outstanding Pupils: 202 Distance:0.61	<input type="checkbox"/>	<input checked="" type="checkbox"/>	<input type="checkbox"/>	<input type="checkbox"/>	<input type="checkbox"/>

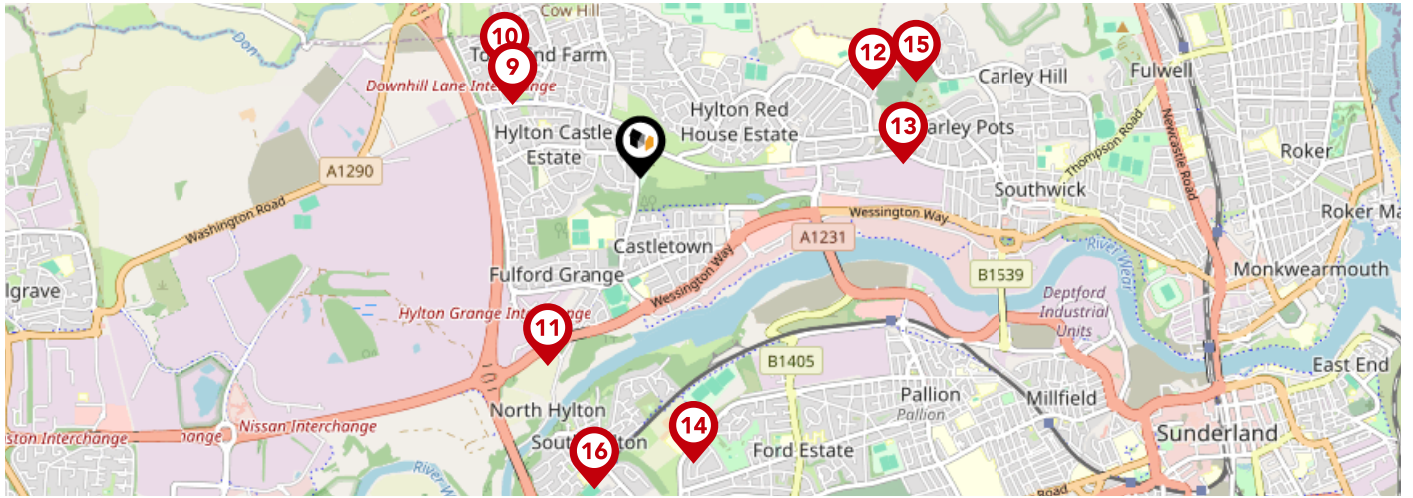

	Nursery	Primary	Secondary	College	Private
<p>9 Bexhill Academy Ofsted Rating: Outstanding Pupils: 355 Distance:0.62</p>	<input type="checkbox"/>	<input checked="" type="checkbox"/>	<input type="checkbox"/>	<input type="checkbox"/>	<input type="checkbox"/>
<p>10 Town End Academy Ofsted Rating: Good Pupils: 234 Distance:0.73</p>	<input type="checkbox"/>	<input checked="" type="checkbox"/>	<input type="checkbox"/>	<input type="checkbox"/>	<input type="checkbox"/>
<p>11 Education and Services for People with Autism Ofsted Rating: Good Pupils:0 Distance:0.89</p>	<input type="checkbox"/>	<input type="checkbox"/>	<input checked="" type="checkbox"/>	<input type="checkbox"/>	<input type="checkbox"/>
<p>12 Red House Academy Ofsted Rating: Good Pupils: 464 Distance:1.06</p>	<input type="checkbox"/>	<input type="checkbox"/>	<input checked="" type="checkbox"/>	<input type="checkbox"/>	<input type="checkbox"/>
<p>13 English Martyrs' Catholic Primary School, Sunderland Ofsted Rating: Good Pupils: 194 Distance:1.12</p>	<input type="checkbox"/>	<input checked="" type="checkbox"/>	<input type="checkbox"/>	<input type="checkbox"/>	<input type="checkbox"/>
<p>14 North View Academy Ofsted Rating: Good Pupils: 84 Distance:1.23</p>	<input type="checkbox"/>	<input checked="" type="checkbox"/>	<input type="checkbox"/>	<input type="checkbox"/>	<input type="checkbox"/>
<p>15 Willow Wood Community Primary School Ofsted Rating: Good Pupils: 250 Distance:1.24</p>	<input type="checkbox"/>	<input checked="" type="checkbox"/>	<input type="checkbox"/>	<input type="checkbox"/>	<input type="checkbox"/>
<p>16 South Hylton Primary Academy Ofsted Rating: Good Pupils: 263 Distance:1.34</p>	<input type="checkbox"/>	<input checked="" type="checkbox"/>	<input type="checkbox"/>	<input type="checkbox"/>	<input type="checkbox"/>

Area

Transport (National)

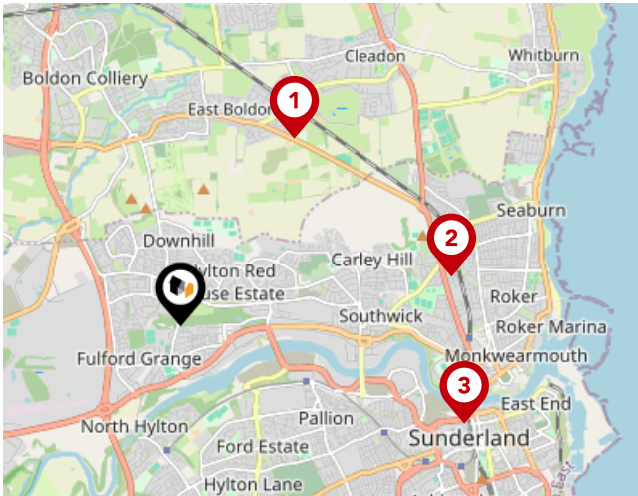

National Rail Stations

Pin	Name	Distance
1	East Boldon Rail Station	1.86 miles
2	Seaburn Rail Station	2.35 miles
3	St Peters Rail Station	2.56 miles

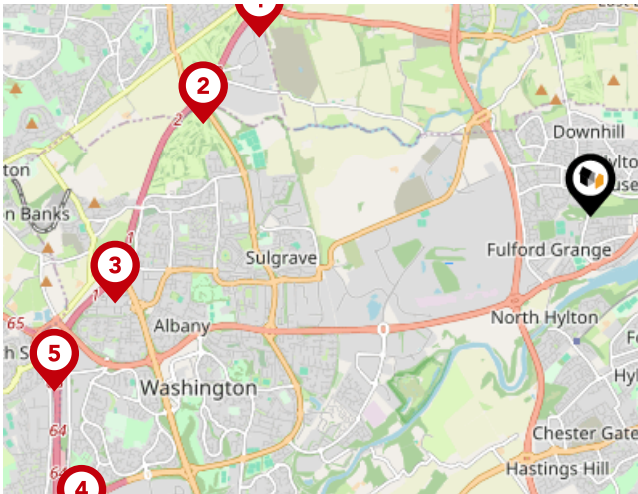

Trunk Roads/Motorways

Pin	Name	Distance
1	A194(M) J3	3.21 miles
2	A194(M) J2	3.4 miles
3	A194(M) J1	4.12 miles
4	A1(M) J64	5.09 miles
5	A1(M) J65	4.8 miles



Airports/HELIPADS

Pin	Name	Distance
1	Airport	13.14 miles
2	Teesside Airport	28.45 miles
3	Leeds Bradford Airport	73.46 miles
4	Irthington	54.04 miles

Area

Transport (Local)

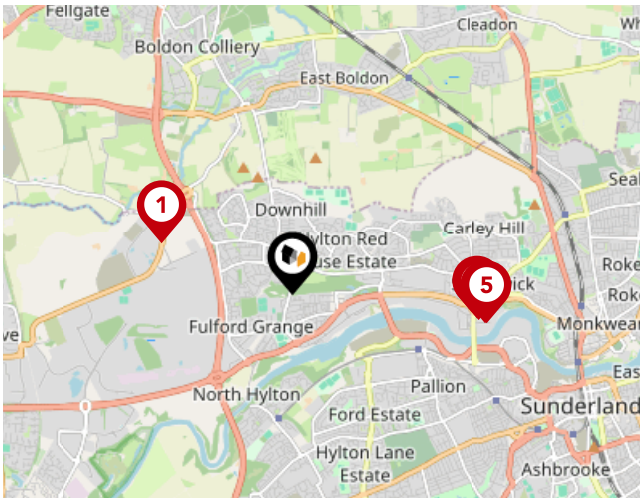

Bus Stops/Stations

Pin	Name	Distance
1	Nightingale Hospital	1.2 miles
2	Fern Avenue	1.59 miles
3	Church Bank	1.6 miles
4	Sunderland Road - Stoney Lane	1.65 miles
5	Sunderland Road	1.67 miles

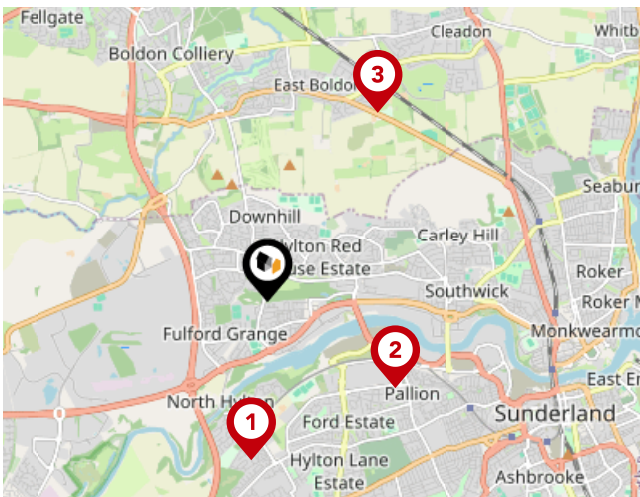

Local Connections

Pin	Name	Distance
1	South Hylton (Tyne and Wear Metro Station)	1.36 miles
2	Pallion (Tyne and Wear Metro Station)	1.32 miles
3	East Boldon (Tyne and Wear Metro Station)	1.87 miles

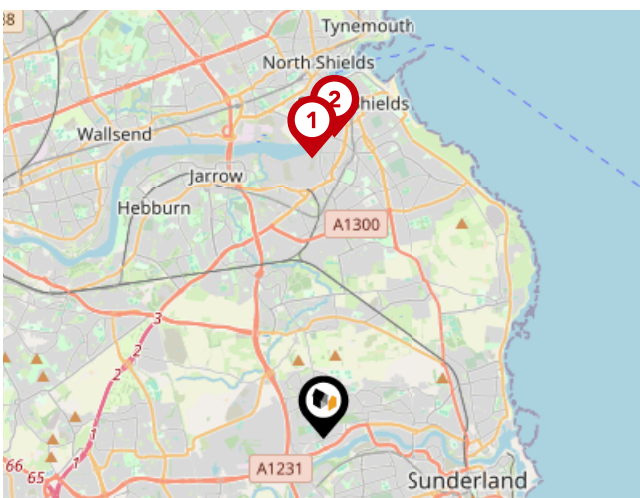

Ferry Terminals

Pin	Name	Distance
1	Newcastle International Ferry Terminal	4.79 miles
2	South Shields Ferry Terminal	5.14 miles

Walkersxchange Estate Agents

Data Quality

We are committed to comprehensive property data being made available upfront to make the home buying and selling process quicker, easier and cheaper. This is why we have partnered with Sprift, the UK's leading supplier of property-specific data.



Contains public sector information licensed under the Open Government License v3.0

The information contained within this report is for general information purposes only and to act as a guide to the best way to market your property for the asking price.

Sprift Technologies Ltd aggregate this data from a wide variety of sources and while we endeavour to keep the information up to date and correct, we make no representations or warranties of any kind, express or implied, about the completeness, accuracy, reliability, of the information or related graphics contained within this report for any purpose.

Any reliance you place on such information is therefore strictly at your own risk. In no event will we be liable for any loss or damage including without limitation, indirect or consequential loss or damage, or any loss or damage whatsoever arising from loss of data or profits arising out of, or in connection with, the use of this report.



Walkersxchange Estate Agents

2a Gateshead Road, Sunnyside
0191 440 8173
chris@walkersxchange.com
www.walkersxchange.com/

