



See More Online

# MIR: Material Info

The Material Information Affecting this Property

Friday 22<sup>nd</sup> November 2024

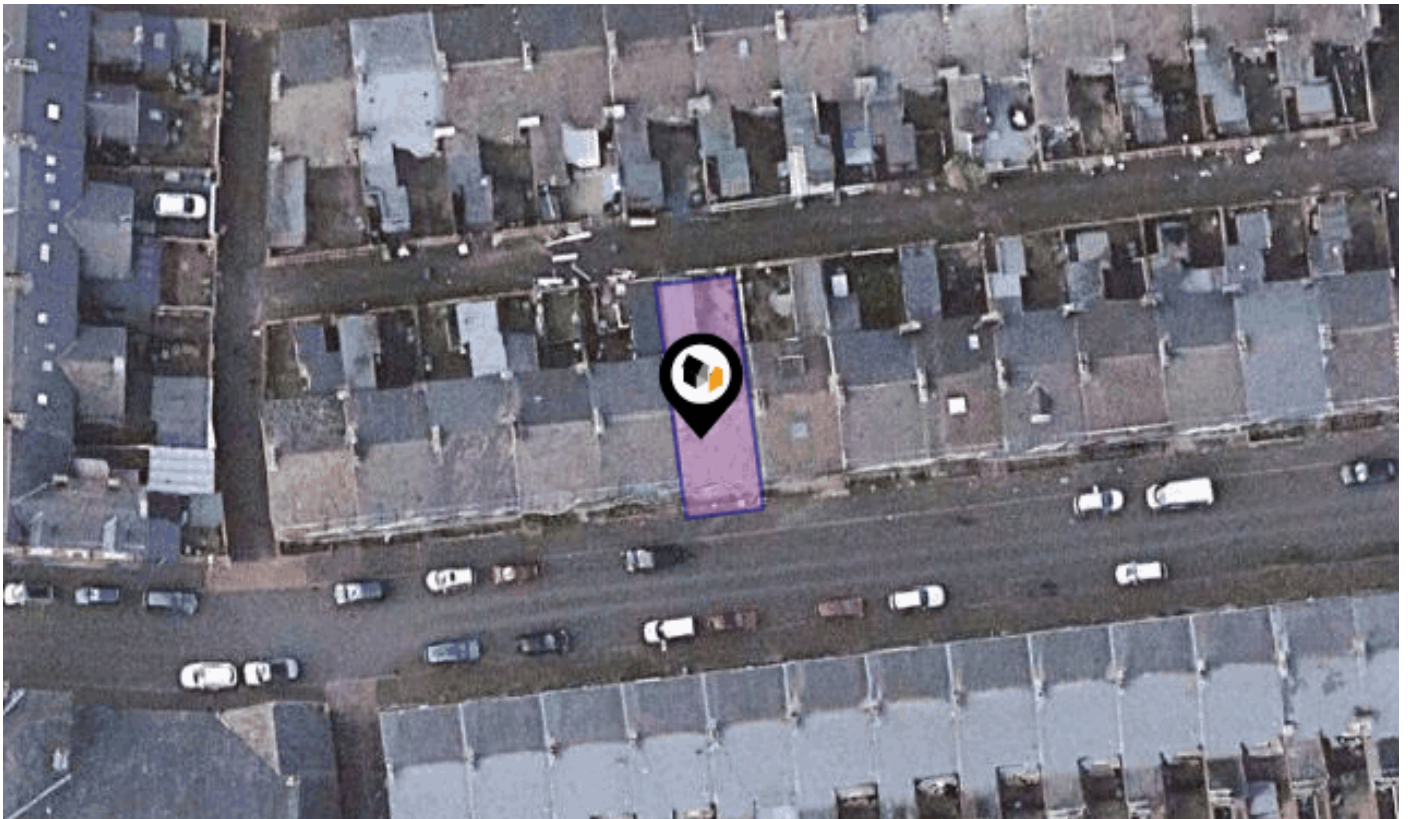

**NORTHBOURNE STREET, GATESHEAD, NE8**

## Walkersxchange Estate Agents

2a Gateshead Road, Sunnyside

0191 440 8173

chris@walkersxchange.com

www.walkersxchange.com/





## Property

<b>Type:</b>	Flat / Maisonette	<b>Tenure:</b>	Leasehold
<b>Bedrooms:</b>	2	<b>Start Date:</b>	09/02/1984
<b>Floor Area:</b>	731 ft <sup>2</sup> / 68 m <sup>2</sup>	<b>End Date:</b>	10/02/2083
<b>Plot Area:</b>	0.03 acres	<b>Lease Term:</b>	99 years from 10 February 1984
<b>Council Tax :</b>	Band A	<b>Term Remaining:</b>	58 years
<b>Annual Estimate:</b>	£1,634		
<b>Title Number:</b>	TY143748		

## Local Area

<b>Local Authority:</b>	Gateshead
<b>Conservation Area:</b>	No
<b>Flood Risk:</b>	
• Rivers & Seas	No Risk
• Surface Water	Low

### Estimated Broadband Speeds (Standard - Superfast - Ultrafast)

<b>7</b> mb/s	<b>63</b> mb/s	<b>1000</b> mb/s

### Mobile Coverage: (based on calls indoors)



### Satellite/Fibre TV Availability:



NE8

Energy rating

# E

Valid until 18.07.2033

Score	Energy rating	Current	Potential
92+	A		
81-91	B		
69-80	C		
55-68	D		62   D
39-54	E	49   E	
21-38	F		
1-20	G		

### Additional EPC Data

<b>Property Type:</b>	Flat
<b>Build Form:</b>	Mid-Terrace
<b>Transaction Type:</b>	Rental
<b>Energy Tariff:</b>	Unknown
<b>Main Fuel:</b>	Mains gas (not community)
<b>Main Gas:</b>	Yes
<b>Floor Level:</b>	01
<b>Flat Top Storey:</b>	No
<b>Top Storey:</b>	0
<b>Glazing Type:</b>	Double glazing, unknown install date
<b>Previous Extension:</b>	2
<b>Open Fireplace:</b>	0
<b>Ventilation:</b>	Natural
<b>Walls:</b>	Solid brick, as built, no insulation (assumed)
<b>Walls Energy:</b>	Very Poor
<b>Roof:</b>	Pitched, no insulation (assumed)
<b>Roof Energy:</b>	Very Poor
<b>Main Heating:</b>	Boiler and radiators, mains gas
<b>Main Heating Controls:</b>	Programmer and room thermostat
<b>Hot Water System:</b>	From main system
<b>Hot Water Energy Efficiency:</b>	Good
<b>Lighting:</b>	Low energy lighting in 78% of fixed outlets
<b>Floors:</b>	(another dwelling below)
<b>Total Floor Area:</b>	68 m <sup>2</sup>

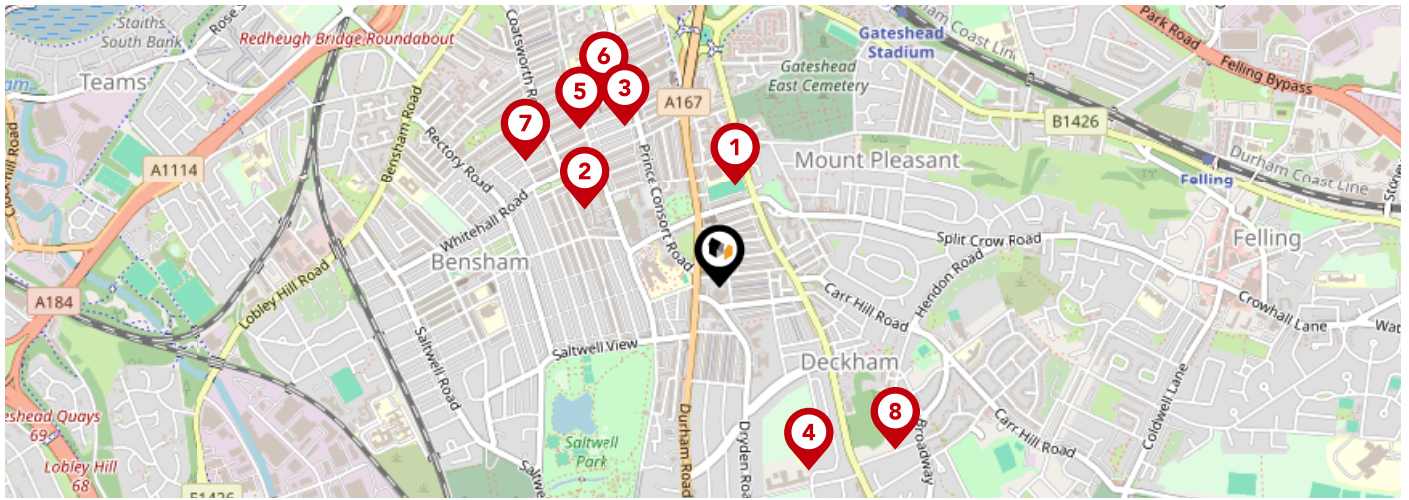

	Nursery	Primary	Secondary	College	Private
<b>1</b> <b>South Street Community Primary School</b> Ofsted Rating: Good   Pupils: 226   Distance:0.22	<input type="checkbox"/>	<input checked="" type="checkbox"/>	<input type="checkbox"/>	<input type="checkbox"/>	<input type="checkbox"/>
<b>2</b> <b>Caedmon Community Primary School</b> Ofsted Rating: Good   Pupils: 253   Distance:0.33	<input type="checkbox"/>	<input checked="" type="checkbox"/>	<input type="checkbox"/>	<input type="checkbox"/>	<input type="checkbox"/>
<b>3</b> <b>Keser Torah Boys' School</b> Ofsted Rating: Requires improvement   Pupils: 187   Distance:0.4	<input type="checkbox"/>	<input checked="" type="checkbox"/>	<input type="checkbox"/>	<input type="checkbox"/>	<input type="checkbox"/>
<b>4</b> <b>Dryden School</b> Ofsted Rating: Outstanding   Pupils: 65   Distance:0.43	<input type="checkbox"/>	<input type="checkbox"/>	<input checked="" type="checkbox"/>	<input type="checkbox"/>	<input type="checkbox"/>
<b>5</b> <b>Haskel School</b> Ofsted Rating: Good   Pupils: 18   Distance:0.45	<input type="checkbox"/>	<input type="checkbox"/>	<input checked="" type="checkbox"/>	<input type="checkbox"/>	<input type="checkbox"/>
<b>6</b> <b>Keser Girls School</b> Ofsted Rating: Requires improvement   Pupils: 340   Distance:0.48	<input type="checkbox"/>	<input checked="" type="checkbox"/>	<input type="checkbox"/>	<input type="checkbox"/>	<input type="checkbox"/>
<b>7</b> <b>Gateshead Jewish Boarding School</b> Ofsted Rating: Requires improvement   Pupils: 132   Distance:0.49	<input type="checkbox"/>	<input type="checkbox"/>	<input checked="" type="checkbox"/>	<input type="checkbox"/>	<input type="checkbox"/>
<b>8</b> <b>River Tyne Academy Gateshead</b> Ofsted Rating: Good   Pupils: 111   Distance:0.51	<input type="checkbox"/>	<input type="checkbox"/>	<input checked="" type="checkbox"/>	<input type="checkbox"/>	<input type="checkbox"/>



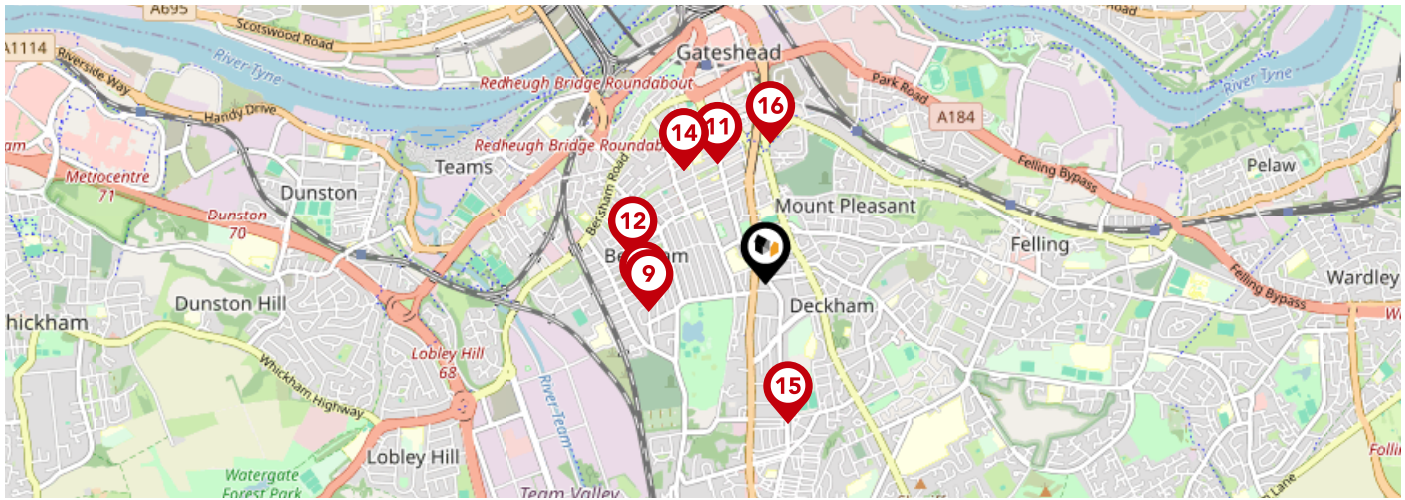

	Nursery	Primary	Secondary	College	Private
<b>Kelvin Grove Community Primary School</b> Ofsted Rating: Good   Pupils: 387   Distance:0.51	<input type="checkbox"/>	<input checked="" type="checkbox"/>	<input type="checkbox"/>	<input type="checkbox"/>	<input type="checkbox"/>
<b>Corpus Christi Catholic Primary School, Gateshead</b> Ofsted Rating: Outstanding   Pupils: 230   Distance:0.53	<input type="checkbox"/>	<input checked="" type="checkbox"/>	<input type="checkbox"/>	<input type="checkbox"/>	<input type="checkbox"/>
<b>St Joseph's Catholic Primary School, Gateshead</b> Ofsted Rating: Good   Pupils: 191   Distance:0.55	<input type="checkbox"/>	<input checked="" type="checkbox"/>	<input type="checkbox"/>	<input type="checkbox"/>	<input type="checkbox"/>
<b>Brighton Avenue Primary School</b> Ofsted Rating: Outstanding   Pupils: 362   Distance:0.58	<input type="checkbox"/>	<input checked="" type="checkbox"/>	<input type="checkbox"/>	<input type="checkbox"/>	<input type="checkbox"/>
<b>Tashbar Boys Nursery</b> Ofsted Rating: Good   Pupils: 25   Distance:0.6	<input type="checkbox"/>	<input checked="" type="checkbox"/>	<input type="checkbox"/>	<input type="checkbox"/>	<input type="checkbox"/>
<b>Gateshead Jewish Nursery School</b> Ofsted Rating: Good   Pupils: 144   Distance:0.6	<input type="checkbox"/>	<input checked="" type="checkbox"/>	<input type="checkbox"/>	<input type="checkbox"/>	<input type="checkbox"/>
<b>St Peter's Catholic Primary School, Low Fell</b> Ofsted Rating: Good   Pupils: 213   Distance:0.6	<input type="checkbox"/>	<input checked="" type="checkbox"/>	<input type="checkbox"/>	<input type="checkbox"/>	<input type="checkbox"/>
<b>The Gateshead Cheder Primary School</b> Ofsted Rating: Requires improvement   Pupils: 424   Distance:0.6	<input type="checkbox"/>	<input type="checkbox"/>	<input checked="" type="checkbox"/>	<input type="checkbox"/>	<input type="checkbox"/>

# Area

## Transport (National)

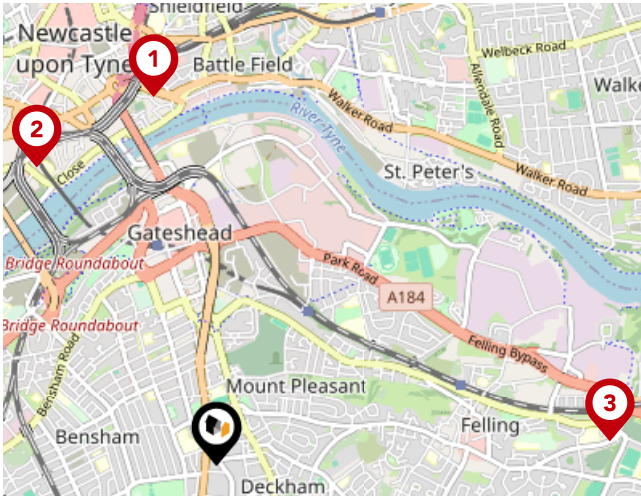

### National Rail Stations

Pin	Name	Distance
1	Manors Rail Station	1.59 miles
2	Newcastle Rail Station	1.48 miles
3	Heworth Rail Station	1.68 miles

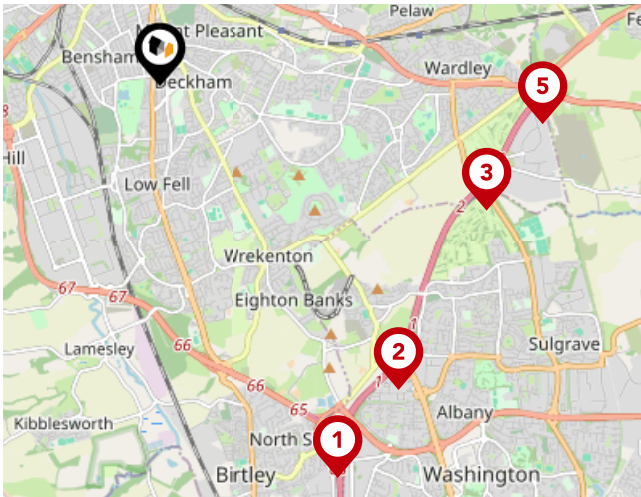

### Trunk Roads/Motorways

Pin	Name	Distance
1	A1(M) J65	3.67 miles
2	A194(M) J1	3.29 miles
3	A194(M) J2	2.98 miles
4	A1(M) J64	4.83 miles
5	A194(M) J3	3.28 miles



### Airports/HELIPADS

Pin	Name	Distance
1	Airport	7.48 miles
2	Teesside Airport	31 miles
3	Leeds Bradford Airport	74.84 miles
4	Irthington	47.92 miles



# Area

## Transport (Local)

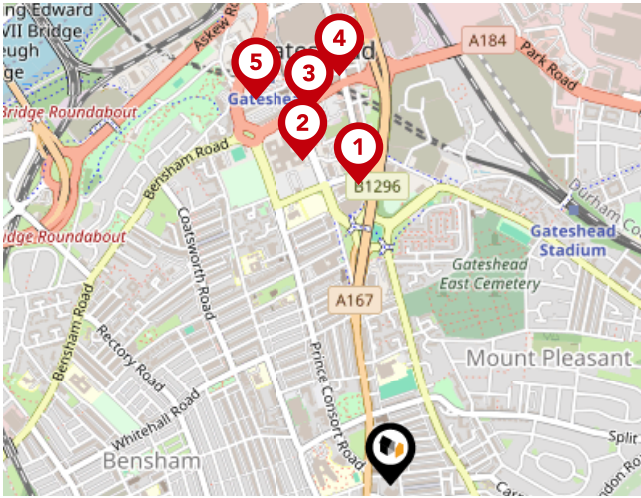

### Bus Stops/Stations

Pin	Name	Distance
1	High Street	0.64 miles
2	High West Street-Civic Centre	0.71 miles
3	Jackson Street	0.82 miles
4	High Street - Swan Street	0.88 miles
5	Gateshead Interchange	0.87 miles

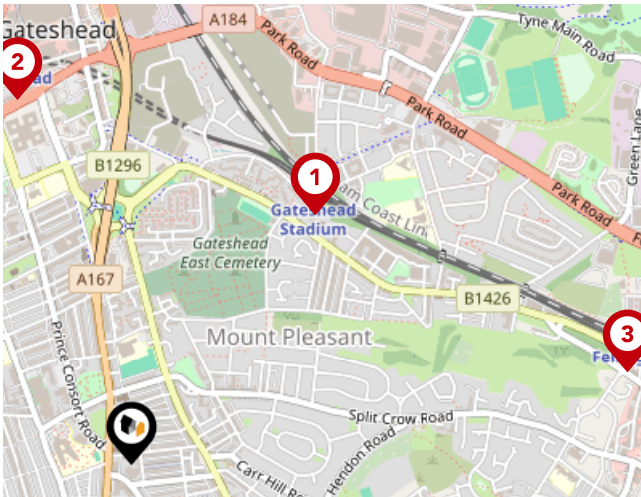

### Local Connections

Pin	Name	Distance
1	Gateshead Stadium (Tyne and Wear Metro Station)	0.66 miles
2	Gateshead (Tyne and Wear Metro Station)	0.81 miles
3	Felling (Tyne and Wear Metro Station)	1.08 miles

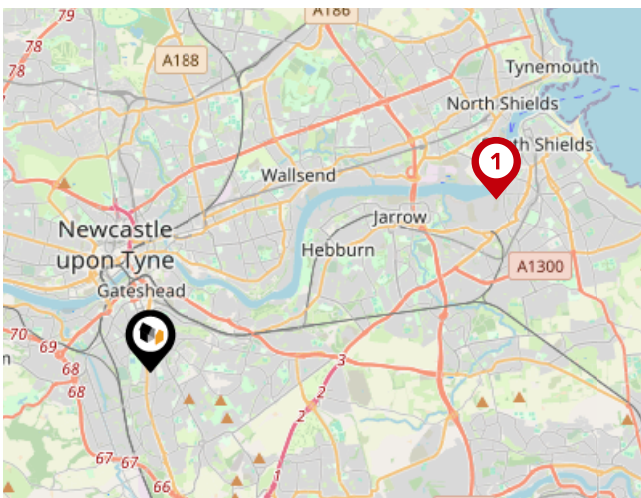

### Ferry Terminals

Pin	Name	Distance
1	Newcastle International Ferry Terminal	6.59 miles



# Walkersxchange Estate Agents

## Data Quality

We are committed to comprehensive property data being made available upfront to make the home buying and selling process quicker, easier and cheaper. This is why we have partnered with Sprift, the UK's leading supplier of property-specific data.



### Contains public sector information licensed under the Open Government License v3.0

The information contained within this report is for general information purposes only and to act as a guide to the best way to market your property for the asking price.

Sprift Technologies Ltd aggregate this data from a wide variety of sources and while we endeavour to keep the information up to date and correct, we make no representations or warranties of any kind, express or implied, about the completeness, accuracy, reliability, of the information or related graphics contained within this report for any purpose.

Any reliance you place on such information is therefore strictly at your own risk. In no event will we be liable for any loss or damage including without limitation, indirect or consequential loss or damage, or any loss or damage whatsoever arising from loss of data or profits arising out of, or in connection with, the use of this report.



### Walkersxchange Estate Agents

2a Gateshead Road, Sunnyside  
0191 440 8173  
chris@walkersxchange.com  
www.walkersxchange.com/

