



See More Online

MIR: Material Info

The Material Information Affecting this Property

Friday 22nd November 2024

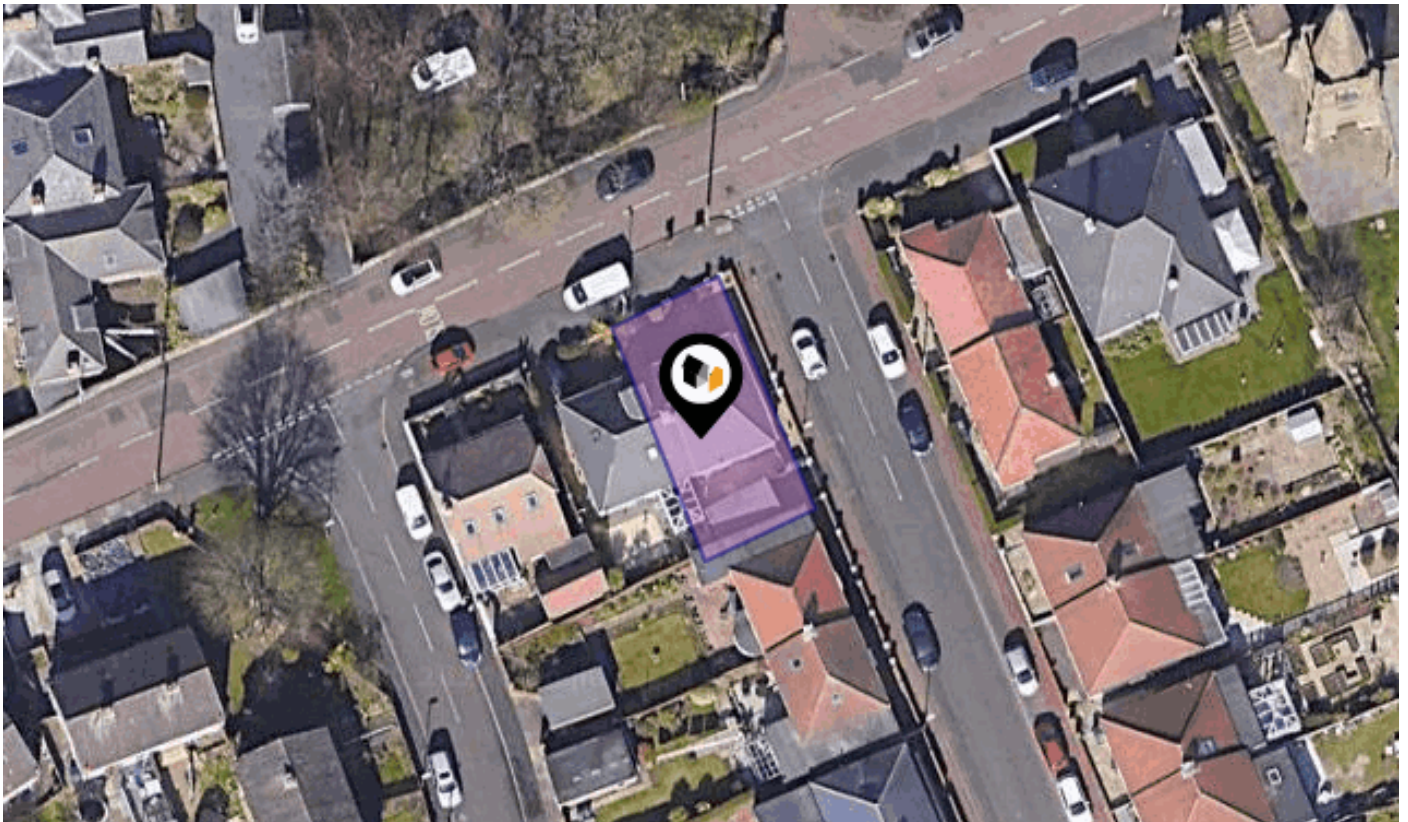

GLYNWOOD GARDENS, GATESHEAD, NE9

Walkersxchange Estate Agents

2a Gateshead Road, Sunnyside

0191 440 8173

chris@walkersxchange.com

www.walkersxchange.com/

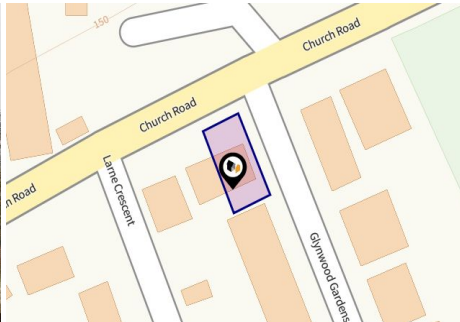

Property

Type: Semi-Detached
Bedrooms: 3
Floor Area: 914 ft² / 85 m²
Plot Area: 0.05 acres
Council Tax : Band B
Annual Estimate: £1,906
Title Number: TY374869

Tenure: Freehold

Local Area

Local Authority: Gateshead
Conservation Area: No
Flood Risk:
 • Rivers & Seas: No Risk
 • Surface Water: Very Low

Estimated Broadband Speeds
 (Standard - Superfast - Ultrafast)

15
mb/s



1000
mb/s



Mobile Coverage:
 (based on calls indoors)



Satellite/Fibre TV Availability:



Planning records for: *7 Glynwood Gardens Gateshead NE9 5RR*

Reference - DC/23/00825/HHA	
Decision:	Decided
Date:	19th September 2023
Description:	Single storey rear extension

Planning records for: *9 Glynwood Gardens Gateshead NE9 5RR*

Reference - DC/23/00546/HHA	
Decision:	Decided
Date:	22nd June 2023
Description:	Single storey extension to rear

Planning records for: *16 Glynwood Gardens Sheriff Hill Gateshead NE9 5RR*

Reference - Gateshead/DC/16/00486/HHA	
Decision:	Decided
Date:	17th May 2016
Description:	Single storey rear extension

Planning records for: *22 Glynwood Gardens Sheriff Hill Gateshead Tyne And Wear NE9 5RR*

Reference - Gateshead/DC/06/00915/FUL	
Decision:	Decided
Date:	09th June 2006
Description:	Erection of conservatory at rear of dwellinghouse.(Amended 06.07.06)

NE9

Energy rating

E

Valid until 08.11.2032

Score	Energy rating	Current	Potential
92+	A		
81-91	B		
69-80	C		79 C
55-68	D		
39-54	E	53 E	
21-38	F		
1-20	G		

Additional EPC Data

Property Type:	Bungalow
Build Form:	Semi-Detached
Transaction Type:	Marketed sale
Energy Tariff:	Unknown
Main Fuel:	Mains gas (not community)
Main Gas:	Yes
Flat Top Storey:	No
Top Storey:	0
Glazing Type:	Double glazing, unknown install date
Previous Extension:	0
Open Fireplace:	0
Ventilation:	Natural
Walls:	Cavity wall, filled cavity
Walls Energy:	Average
Roof:	Pitched, no insulation (assumed)
Roof Energy:	Very Poor
Main Heating:	Boiler and radiators, mains gas
Main Heating Controls:	Programmer, room thermostat and TRVs
Hot Water System:	From main system
Hot Water Energy Efficiency:	Good
Lighting:	Low energy lighting in all fixed outlets
Floors:	Suspended, no insulation (assumed)
Total Floor Area:	85 m ²

Area Schools

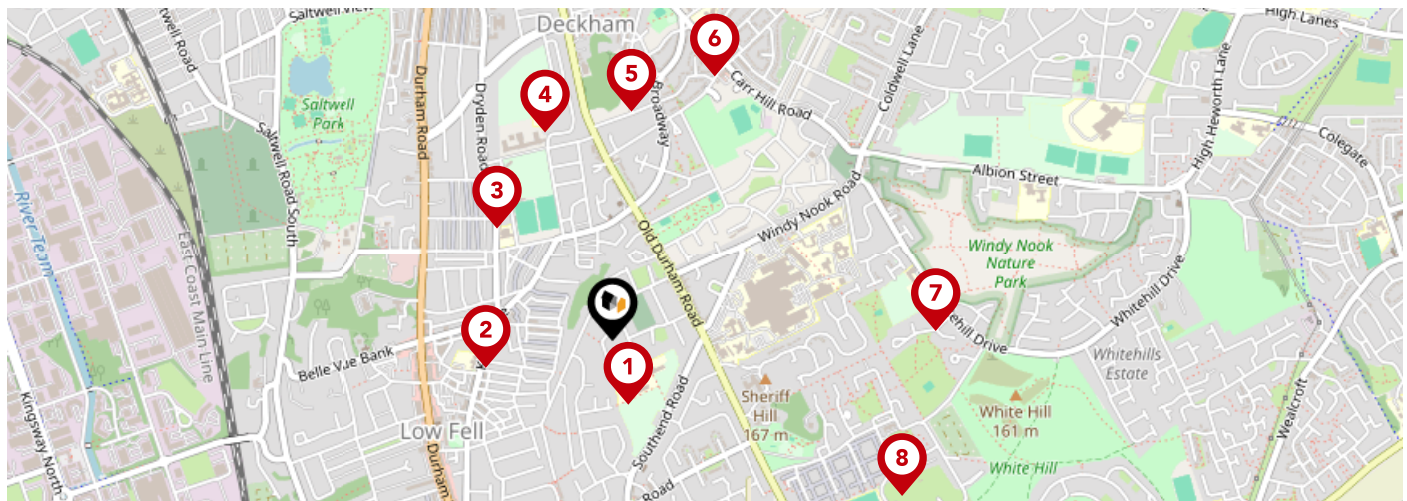

		Nursery	Primary	Secondary	College	Private
1	Glynwood Community Primary School Ofsted Rating: Outstanding Pupils: 432 Distance:0.14	<input type="checkbox"/>	<input checked="" type="checkbox"/>	<input type="checkbox"/>	<input type="checkbox"/>	<input type="checkbox"/>
2	Kells Lane Primary School Ofsted Rating: Good Pupils: 451 Distance:0.28	<input type="checkbox"/>	<input checked="" type="checkbox"/>	<input type="checkbox"/>	<input type="checkbox"/>	<input type="checkbox"/>
3	St Peter's Catholic Primary School, Low Fell Ofsted Rating: Good Pupils: 213 Distance:0.34	<input type="checkbox"/>	<input checked="" type="checkbox"/>	<input type="checkbox"/>	<input type="checkbox"/>	<input type="checkbox"/>
4	Dryden School Ofsted Rating: Outstanding Pupils: 65 Distance:0.47	<input type="checkbox"/>	<input type="checkbox"/>	<input checked="" type="checkbox"/>	<input type="checkbox"/>	<input type="checkbox"/>
5	River Tyne Academy Gateshead Ofsted Rating: Good Pupils: 111 Distance:0.49	<input type="checkbox"/>	<input type="checkbox"/>	<input checked="" type="checkbox"/>	<input type="checkbox"/>	<input type="checkbox"/>
6	Carr Hill Community Primary School Ofsted Rating: Good Pupils: 333 Distance:0.6	<input type="checkbox"/>	<input checked="" type="checkbox"/>	<input type="checkbox"/>	<input type="checkbox"/>	<input type="checkbox"/>
7	Furrowfield School Ofsted Rating: Good Pupils: 79 Distance:0.69	<input type="checkbox"/>	<input type="checkbox"/>	<input checked="" type="checkbox"/>	<input type="checkbox"/>	<input type="checkbox"/>
8	Larkspur Community Primary School Ofsted Rating: Good Pupils: 124 Distance:0.7	<input type="checkbox"/>	<input checked="" type="checkbox"/>	<input type="checkbox"/>	<input type="checkbox"/>	<input type="checkbox"/>

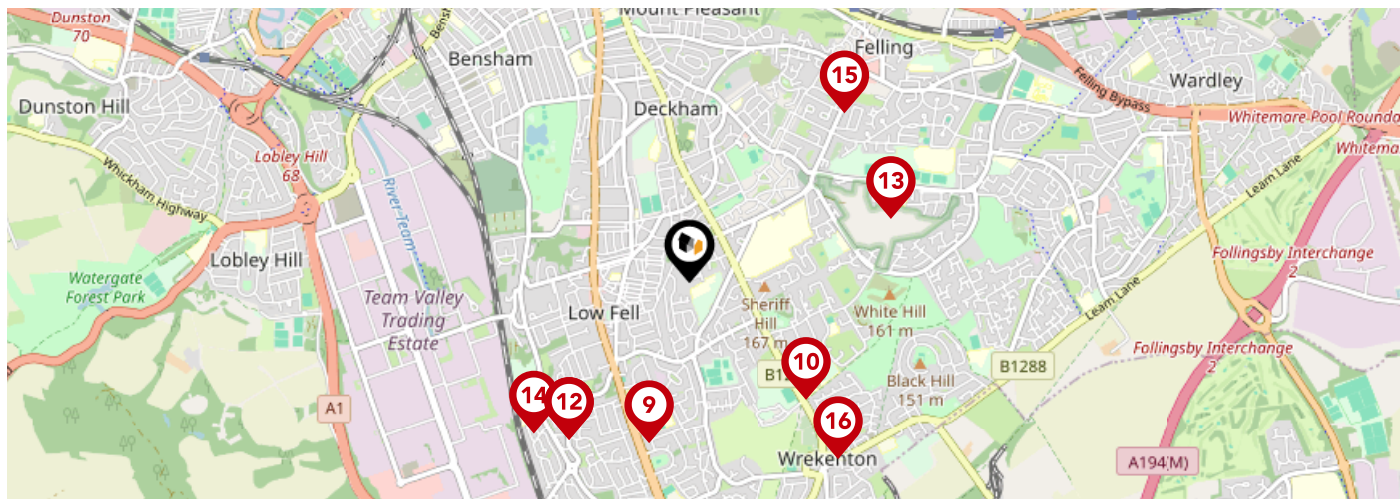

		Nursery	Primary	Secondary	College	Private
	The Cedars Academy Ofsted Rating: Good Pupils: 231 Distance:0.7	<input type="checkbox"/>	<input type="checkbox"/>	<input checked="" type="checkbox"/>	<input type="checkbox"/>	<input type="checkbox"/>
	Cardinal Hume Catholic School, Gateshead Ofsted Rating: Outstanding Pupils: 1530 Distance:0.7	<input type="checkbox"/>	<input type="checkbox"/>	<input checked="" type="checkbox"/>	<input type="checkbox"/>	<input type="checkbox"/>
	Oakfield Infant School - Part of Oakfield Schools Federation Ofsted Rating: Requires improvement Pupils: 168 Distance:0.84	<input type="checkbox"/>	<input checked="" type="checkbox"/>	<input type="checkbox"/>	<input type="checkbox"/>	<input type="checkbox"/>
	Oakfield Junior School - Part of Oakfield Schools Federation Ofsted Rating: Good Pupils: 230 Distance:0.84	<input type="checkbox"/>	<input checked="" type="checkbox"/>	<input type="checkbox"/>	<input type="checkbox"/>	<input type="checkbox"/>
	Windy Nook Primary School Ofsted Rating: Good Pupils: 340 Distance:0.9	<input type="checkbox"/>	<input checked="" type="checkbox"/>	<input type="checkbox"/>	<input type="checkbox"/>	<input type="checkbox"/>
	Grace College Ofsted Rating: Requires improvement Pupils: 1190 Distance:0.92	<input type="checkbox"/>	<input type="checkbox"/>	<input checked="" type="checkbox"/>	<input type="checkbox"/>	<input type="checkbox"/>
	Falla Park Community Primary School Ofsted Rating: Good Pupils: 227 Distance:0.98	<input type="checkbox"/>	<input checked="" type="checkbox"/>	<input type="checkbox"/>	<input type="checkbox"/>	<input type="checkbox"/>
	St Oswald's Catholic Primary, Wrekenton Ofsted Rating: Good Pupils: 196 Distance:0.98	<input type="checkbox"/>	<input checked="" type="checkbox"/>	<input type="checkbox"/>	<input type="checkbox"/>	<input type="checkbox"/>

Area

Transport (National)

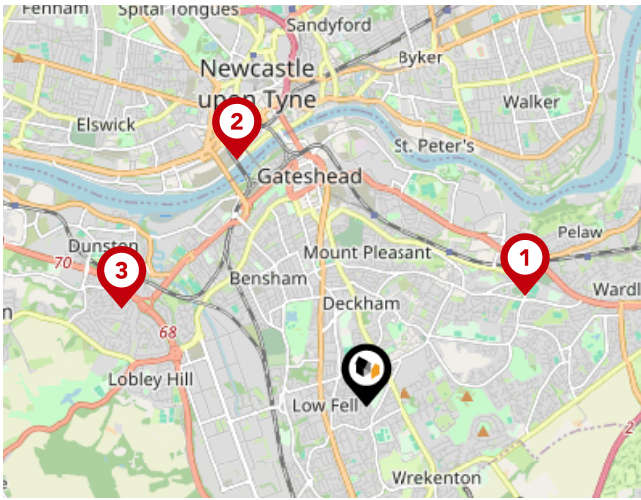

National Rail Stations

Pin	Name	Distance
1	Heworth Rail Station	1.63 miles
2	Newcastle Rail Station	2.37 miles
3	Dunston Rail Station	2.25 miles

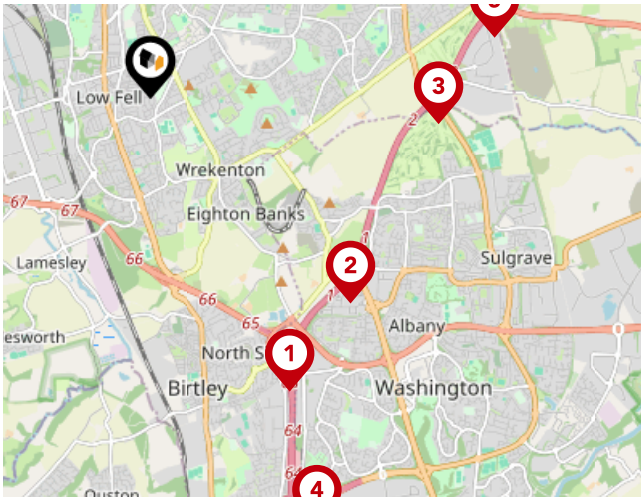

Trunk Roads/Motorways

Pin	Name	Distance
1	A1(M) J65	2.77 miles
2	A194(M) J1	2.44 miles
3	A194(M) J2	2.46 miles
4	A1(M) J64	3.93 miles
5	A194(M) J3	2.98 miles



Airports/HELIPADS

Pin	Name	Distance
1	Airport	8.35 miles
2	Teesside Airport	30.11 miles
3	Leeds Bradford Airport	74.02 miles
4	Irthington	48.26 miles

Area

Transport (Local)

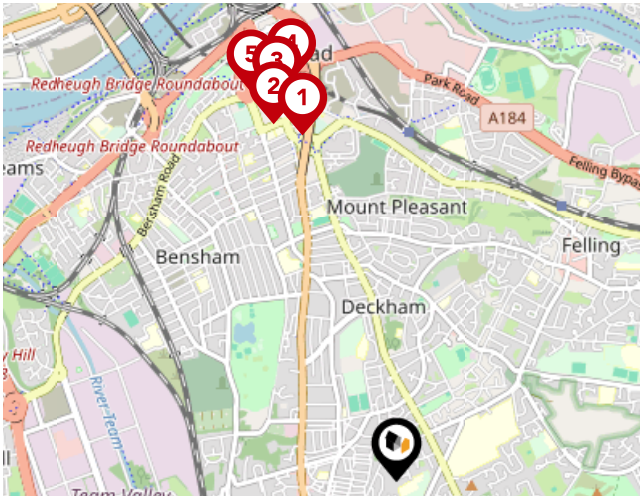

Bus Stops/Stations

Pin	Name	Distance
1	High Street	1.53 miles
2	High West Street-Civic Centre	1.61 miles
3	Jackson Street	1.71 miles
4	High Street - Swan Street	1.76 miles
5	Gateshead Interchange	1.77 miles

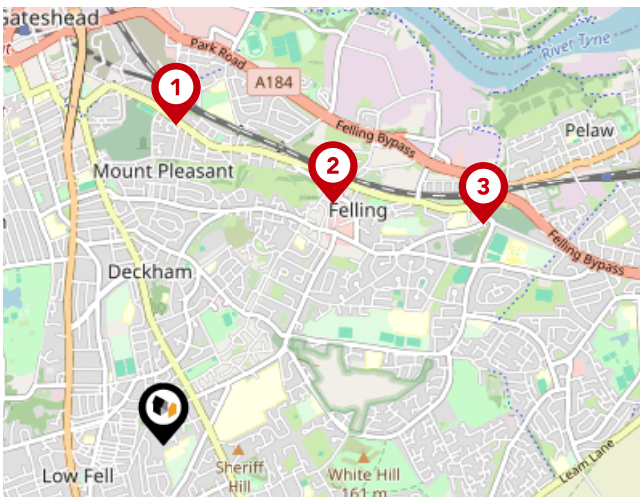

Local Connections

Pin	Name	Distance
1	Gateshead Stadium (Tyne and Wear Metro Station)	1.37 miles
2	Felling (Tyne and Wear Metro Station)	1.26 miles
3	Heworth (Tyne and Wear Metro Station)	1.66 miles

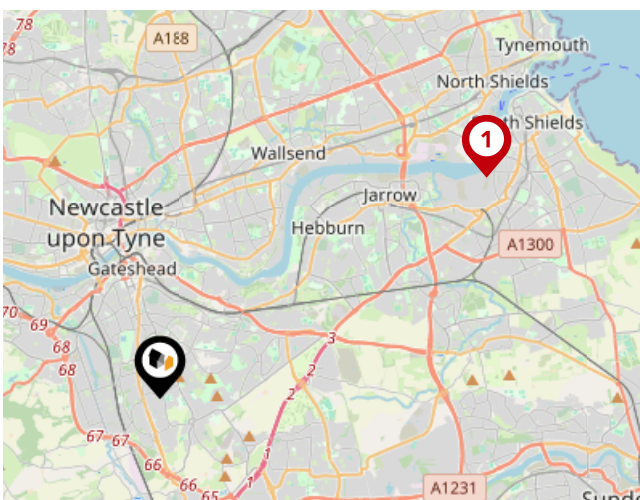

Ferry Terminals

Pin	Name	Distance
1	Newcastle International Ferry Terminal	6.72 miles

Walkersxchange Estate Agents

Data Quality

We are committed to comprehensive property data being made available upfront to make the home buying and selling process quicker, easier and cheaper. This is why we have partnered with Sprift, the UK's leading supplier of property-specific data.



Contains public sector information licensed under the Open Government License v3.0

The information contained within this report is for general information purposes only and to act as a guide to the best way to market your property for the asking price.

Sprift Technologies Ltd aggregate this data from a wide variety of sources and while we endeavour to keep the information up to date and correct, we make no representations or warranties of any kind, express or implied, about the completeness, accuracy, reliability, of the information or related graphics contained within this report for any purpose.

Any reliance you place on such information is therefore strictly at your own risk. In no event will we be liable for any loss or damage including without limitation, indirect or consequential loss or damage, or any loss or damage whatsoever arising from loss of data or profits arising out of, or in connection with, the use of this report.



Walkersxchange Estate Agents

2a Gateshead Road, Sunnyside
0191 440 8173
chris@walkersxchange.com
www.walkersxchange.com/

