



DANIEL ARCHER

exp[®] UK

@ daniel.archer@exp.uk.com

🌐 danielarcher.exp.uk.com

☎ 07792 947 756

Amity Grove, West Wimbledon, SW20

£1,000,000

🛏️ 4 🚿 2 🚺 2

- Attractive Four Bedroom Victorian Family Home (1,424 Sq.Ft)
- Sought After Residential Location
- Scope to Further Extend and Upgrade, STPP
- Double Length Reception Room
- Well Equipped Kitchen/Diner
- Two Bath/Shower Rooms
- West Facing Garden
- Off Street Parking
- Close to Raynes Park Station and High Street
- Property Ref: DA0587



Attractive four bedroom Victorian family home (1,424 Sq. Ft) with a west facing garden, ideally situated moments from Raynes Park station, excellent schools and a variety of High Street amenities. Offering spacious accommodation with a wealth of period appeal, with additional scope to upgrade and further extend, STPP. Property Ref: DA0587



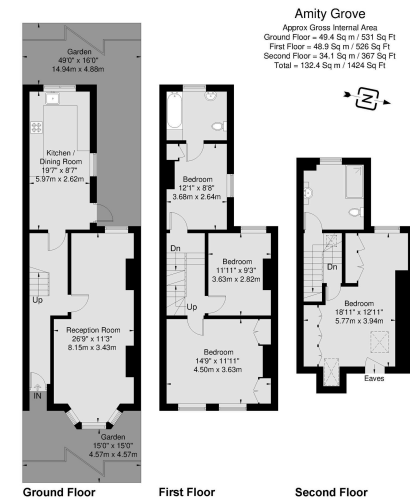

Viewmedia © 2024
 Viewmedia.co.uk
 Whilst every effort has been made to ensure the accuracy of the floor plan, measurements of doors, windows and rooms are approximate and no responsibility is taken for any error or omission. This illustration is for identification purposes only. Not drawn to scale, unless stated.
 Dimensions shown are to the nearest 1/2" and are to the points indicated by the arrow heads.

