



DANIEL ARCHER

exp[®] UK

@ daniel.archer@exp.uk.com

🌐 danielarcher.exp.uk.com

☎ 07792 947 756

288 Coombe Lane

£1,900,000

🛏️ 4 🚿 2 🛋️ 2

- Newly renovated & extended
- Miele kitchen appliances
- Solid Quartz kitchen island
- Quooker tap
- Solid Oak flooring
- Underfloor heating
- Burlington Sanitary ware
- Bluetooth enabled sound system
- No onward chain
- Property Ref GB1089



An exceptional semi-detached residence, extensively renovated and extended to an impeccable standard, offering thoughtfully designed accommodation ideal for modern family living.

Every detail has been carefully considered, seamlessly blending period charm with contemporary elegance, particularly in the beautifully crafted rear ground-floor extension. Superior fixtures, fittings, and expertly executed joinery elevate this four-bedroom family home to a truly luxurious standard.

Four bedrooms

Two bathrooms (one en-suite)

Drawing room

Impressive kitchen/dining/entertaining room



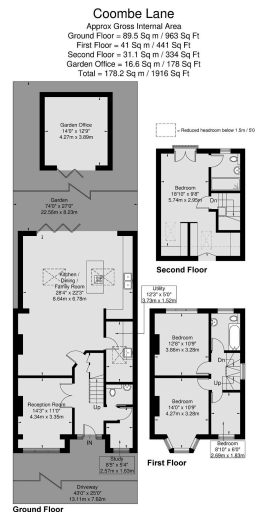

Viewmeda © 2024
 Viewmeda.co.uk
 Whilst every effort has been made to ensure the accuracy of the floor plan, measurements of doors, windows and rooms are approximate and no responsibility is taken for any error or omission. This illustration is for identification purposes only. Not drawn to scale, unless stated. Dimensions shown are to the nearest 1/2" and are to the points indicated by the arrow heads.

